echo of G.C.

1952

Digitized by the Internet Archive
in 2010 with funding from
University of North Carolina at Chapel Hill

http://www.archive.org/details/echo1952gree

1985. 26.1

1952

A cloak of rambling roses introducing
G. C. with her high ideals, lofty thoughts,
opportunities and goals . . . .

HE

echo of g.c.

annual publication of the senior class

greensboro college

greensboro, north carolina

linda greene, editor

janice johnson, business manager

MR. E. L. WILLIAMS

Dedicated to one

Who by his wise counsel and his friendly hellos has shown his interest in each of us . . .

Who has demonstrated his unending effort to make G.C. a better school . . .

Who has so enthusiastically supported all campus activities . . .

A friend who has filled G.C. with song—

Mr. E. L. Williams

"...presenting the *New* greensboro college"

with shades of the old . . . new brick and stately columns with mellow walls and trailing ivy . . . plans for the future, yet traditions of yesterday . . . new friends, but fond memories of old ones . . . new knowledge and understanding, with the same helpful guidance . . . a hope in our hearts for a better G.C.

President

Dr. Luther L. Gobbel

A.B., A.M., Ph.D.

James A. Jones Library and

. . . A new G. C.

Yet an assurance that the opportunities, goals, joys, laughter, and spirit of understanding will keep this the same G.C.

. . . Hard to realize that our G. C. days have run out . . .

only a few grains of the sands of time left . . . Four years filled with sun and shadows, laughter and tears, work and play . . . The little things after all . . . the understanding smile, the bolstering friendship in times of trouble, the friendly advice . . . all cast against the remembered images . . . the silhouette of Fitzgerald in the moonlight . . . the columns of Main in the sunlight . . . and the beautiful trees on the campus.

rts and Science Building

Miss Stella Ward
A.B., A.M.
Dean of Students

Dr. Paul Ginnings
B.S., M.S., Ph.D.
Dean of Instruction

Mr. Gustav Nelson
B.M., M.M.
Dean of the School of Music

. . . Browsing in the new library lounge . . .

The small things are those we cherish and remember about our days at G.C. . . . greeting old friends . . . pulling out our boots from the closet on rainy days . . . climbing ladders to decorate for a dance . . . making trips to the "infirm" . . . catching trolleys to Senior High . . . reading parallel . . . "sweet" rendezvous with the current events map . . . planking down $2 for that make up test . . . snacks between classes . . . no Saturday classes for the scheming few . . . senior comprehensives . . . and last the 10:20 goodnights.

Barnes
Bawden
Berwin
Blackmon
Boyd
Braswell
Brewer
L. Brock
M. Brock
Burrus

Carpenter
Cole
Cullis
Dulin
Dunstan
Falvey
Farrell
Few
Fitch
Ginn

Ginnings
Hansen
Harrell
Hieronimus
Koch
Mayfield
Nelson
Norman
Pemberton
Perkins

Virginia Barnes, A.B., B.S., *Assistant Librarian*

H. T. Bawden, Ph.B., A.M., Ed.D., *Professor of Education*

Beate C. Berwin, Ph.D., *Instructor (part time) in German*

Theodocia Blackmon, *Accountant*

Elizabeth N. Boyd, A.B., A.M., Ph.D., *Professor of Mathematics*

Callie Braswell, *Instructor (part time) in Art*

Zane Brewer, A.B., B.F.A., M.F.A., *Instructor in Speech and Dramatic Art*

Letha Brock, A.B., *Registrar*

Mary Brock, A.B., *Alumnae Secretary and Assistant Registrar*

Blanche Burrus, B.M., A.M., *Associate Professor of Piano and Theoretical Music*

James M. Carpenter, A.B., A.M., Ph.D., *Professor of English*

Evelyn Cole, A.B., A.M., *Assistant Professor of Biology and Chemistry*

Irene Cullis, A.B., A.M., *Professor of Art*

Mrs. Robert Dulin, A.B., A.M., *Director of Physical Education*

Robert T. Dunstan, A.B., A.M., Ph.D., *Professor of Romance Languages*

Mrs. Arthur W. Falvey, *Part Time Assistant to the Dean of Students*

Mrs. W. R. Farrell, *Secretary to the President*

E. C. Few, A.B., D.D., *College Chaplain*

Lois Fitch, *Manager of Bookstore*

Mary L. Ginn, A.B., A.M., *Associate Professor of English*

Paul M. Ginnings, B.S., M.S., Ph.D., *Professor of Chemistry and Physics*

Don Hansen, B.M., M.M., *Assistant Professor of Music*

T. C. Harrell, *Business Manager and Treasurer*

Dorothy Heironimus, A.B., A.M., Ph.D., *Assistant Professor of Spanish and Spanish-American History*

Mrs. Louise Koch, *Instructor in Piano*

Alpha Mayfield, B.S., A.M., *Associate Professor of Music Education*

Gustav Nelson, B.M., M.M., *Dean of the School of Music and Professor of Piano and Theoretical Music*

Elizabeth J. Norman, B.S., *Assistant Director of Physical Education*

Zelda C. Pemberton, A.B., A.M., Ed.D., *Assistant Professor of Education and Social Studies*

Mrs. Charlotte Searles Perkins, A.B., A.M., *Professor of Speech and Dramatic Art*

Porter
Skaggs
R. Smith
Tickle

Ramsay
A. K. Smith
Sowell
Town

Singer
P. K. Smith
Stinson
Turner

Mrs. Waldo Porter, *Supervisor of Buildings and Assistant to the Dean of Students*

Charles M. Ramsay, A.B., B.D., Ph.D., *Associate Professor of Philosophy and Religion*

Vergil Singer, B.M., M.M., *Assistant Professor of Voice*

Marvin L. Skaggs, A.B., A.M., Ph.D., *Professor of History and Economics*

Mrs. Ada K. Smith, *Dietitian*

Pauline K. Smith, A.B., M.S.P.H., M.Ed., *Professor of Biology*

Raymond A. Smith, A.B., B.D., Ph.D., *Professor of Religious Education*

Frances Sowell, B.S., M.S., *Instructor in Home Economics*

Madeline C. Stinson, A.B., A.M., Ph.D., *Associate Professor of Romance Languages*

Grace Tickle, B.S. in Ed., A.M., *Professor of Home Economics*

Mildred Town, A.B., B.M., M.M., *Professor of Organ and Associate Professor of Piano and Theoretical Music*

Pearl Turner, R.N., *Supervisor of Student Hospital*

. . . After all, in retrospective mood

as thoughts slip back over the four years, some goals have been attained. The realization of growth and the enlargement of ideals and visions, the broadening of sympathies, the appreciation of that which the college

stands, its aims and traditions . . . all seem so different when viewed from the last year instead of the first year of college. Out of the haze has come clearness and steadier beat of purpose.

Fitzgerald Hall

. . . Our dreams for G. C. are coming true.

TUTTLE WATERS WHITE
WILLIAMS WOLD

EMILY TUTTLE, A.B., A.M., *Assistant Professor of English*

FRANCES WATERS, B.S., A.M., M.A.L.S., *Librarian*

MABEL C. WHITE, *Assistant Accountant*

E. L. WILLIAMS, A.B., M.M., *Associate Professor of Voice*

ROBERT WOLD, B.M., M.M., *Assistant Professor of Music*

OFF TO *classes*

Seniors

President: Justine Patrick
Vice-President: Katherine Sutton
Secretary: Annie Ruth Metz
Treasurer: Lucille Morrison
Council Representative: Gladys Brewer

Remembering the first thrill of being called one of those "SENIORS". Thinking of the glorious months in Fitz . . . the burning of midnight oil over lesson plans . . . the thrills of practice teaching, and the giving of senior recitals. After three drags in the "den of iniquity," the smoker, dreamy chatter quickly drifts to the girls who have just received diamonds or pins, or even with a greater thrill to the seniors having already said "I do." The unforgettable horror . . . comprehensives. The feeling of dignity accompanying the caps and gowns.

Thus ends, on graduation day, the final year for the class of '52 . . . with smiles and tears for new adventures ahead and for friends and memories left behind.

Justine Patrick

Katherine Sutton

Annie Ruth Metz

Lucille Morrison

Gladys Brewer

What a pleasant way to die!

EDNA CAROLYN ALLIGOOD ... Durham, N. C. ... Major: Home Economics; Minor: General Science ... Secretary, President, Home Economics Club ... Art Club ... French Club ... Cenozoic Club ... Cabinet Member, Y.W.C.A. ... House President, Fitz ... International Relations Club ... Future Teachers' Club ... Gold Book ... Little Sisters: Maria McClure and Betty Ruth Corzine ... Society: Emerson.

GLENN CROWDER AYERS ... Pleasant Garden, N. C. ... Major: Elementary Education; Minor: Music ... Glee Club ... German Club ... Future Teachers' Club ... Gold Book ... Little Sister: Jane Wilson ... Society: Irving.

MALINDA ELIZABETH AYRES ... Richmond, Va. ... Major: Religious Education; Minor: Sociology ... Chaplain, Religious Education Club ... Vice-President, French Club ... President, United Daughters of the Confederacy ... Business Staff, Echo ... Business Staff, *Collegian* ... Little Sisters: Alice Heonis and Anne Love ... Society: Emerson.

JEANNE SABEL BODIE ... Williamsburg, Va. ... Major: Music Education; Minor: Voice ... Phi Mu Sorority ... President, Pledge Class ... Dormitory House Council ... Junior Transfer, William and Mary College ... Little Singers ... Music Educators Club ... Future Teachers' Club ... Corresponding Secretary, Emerson Society ... Little Sister: Ann Jenkins ... Society: Emerson.

JOAN ELIZABETH BOYD ... Greensboro, N. C. ... Major: Religious Education; Minor: Social Studies ... Math Club ... Spanish Club ... Religious Education Club ... International Relations Club ... Cabinet Member, Y.W.C.A. ... Treasurer, Future Teachers' Club ... Little Sister: Jeanette Hester ... Society: Irving.

JEWELL ANGELA BRACKETT ... Belwood, N. C. ... Major: Religious Education; Minor: English ... President, Y.W.A. ... Woman's Athletic Association ... Sophomore Superlative ... Marshall Honor Club ... International Relations Club ... Junior Transfer, Gardner-Webb Junior College ... Religious Education Club ... Glee Club ... House President, Fitz ... Little Sisters: Jo Cross and Margie White ... Society: Emerson.

Seniors

ALLIGOOD

AYERS

AYRES

BODIE

BOYD

BRACKETT

And these are our future teachers of America!

JEAN ESTELLE BRADSHER ... Roxboro, N. C. ... Major: Music Education; Minor: Piano ... French Club ... Publicity Chairman, Music Club ... Glee Club ... Marshal, Censor, Vice-President, Irving Society ... Secretary-Treasurer, Modern Dance Group ... Music Educators Club ... Future Teachers' Club ... Social Standards Committee ... Little Sisters: Sylvia Bradsher and Patricia Long ... Society: Irving.

GLADYS BREWER ... Ansonville, N. C. ... Major: English; Minor: Religious Education ... Vice-President, Commercial Club ... Dramatics Club ... Folk Dance Club ... Euterpean Literary Society ... President, Christian Workers' Club ... Student Council ... Bailar Club ... Junior Transfer, Brevard Junior College ... Cabinet Member, Y.W.C.A. ... Freshman Counselor ... Council Representative, Senior Class ... Typist *Collegian* ... Gold Book ... May Court ... Little Sisters: Jodena Rhodes and Edna Stokes ... Society: Irving.

MARY BYRD BRINKLEY ... Durham, N. C. ... Major: Music Education; Minor: Piano ... Music Club ... Spanish Club ... Cabinet Member, Y.W.C.A. ... Glee Club ... Freshman Counselor ... House President, Hudson ... Vice-President, Music Educators Club ... Gold Book ... Future Teachers Club ... Senior Superlative, Most Popular ... Little Sisters: Mary Ada Shuller and Betty Anne Williford ... Society: Emerson.

ELIZABETH CARTWRIGHT CALLIS ... Bessemer City, N. C. ... Major: Religious Education; Minor: Music ... Secretary, Religious Education Club ... Spanish Club ... Junior Honor Society ... Gold Book ... Treasurer, Math Club ... House President, Main ... International Relations Club ... Junior Superlative, Most Popular ... Vice-President, President, Y.W.C.A. ... *Who's Who Among Students in American Universities and Colleges* ... Little Sister: Dorothy Reynolds ... Society: Emerson.

LULA CROSS CHAPMAN ... Salem, Va. ... Major: Music Education; Minor: Piano ... Music Club ... President, G. C. Daughters ... Librarian, Business Manager, Student Director, President, Glee Club ... Little Singers ... Gold Book ... Treasurer, Y.W.C.A. ... French Club ... Freshman Counselor ... Music Editor, *Collegian* ... Music Educators Club ... Accompanist, Emerson Society ... Future Teachers' Club ... Music Editor, Echo ... *Who's Who Among Students in American Universities and Colleges* ... Little Sister: Mildred Medford ... Society: Emerson.

MALISSA CECILE CHRISTIE ... Durham, N. C. ... Major: Religious Education; Minor: English ... French Club ... International Relations Club ... Publicity Manager, Religious Education Club ... Glee Club ... Little Singers ... Exchange Editor, *Collegian* ... Little Sisters: Anne Acey and Jean Gilliam ... Society: Emerson.

Seniors

Bradsher
Brewer
Brinkley

Callis
Chapman
Christie

Anything's worth a push . . .

MARY CATHERINE COBLE ... Burlington, N. C. ... Major: English; Minor: French ... Secretary, Junior Honor Society ... Reporter, French Club ... International Relations Club ... Leroy Lee Smith English Award ... Gold Book ... Literary and Business Staffs, ECHO ... Highest Proficiency Award, 1949, 1950, 1951 ... Senior Honor Society ... Athletic Board ... Future Teachers' Club ... Literary Staff, Assistant Editor, *Collegian* ... Vice-President, Press Club ... Little Sister: Mildred Bradshaw ... Society: Emerson.

SUE LAWRENCE CULLIFER ... Murfreesboro, N. C. ... Major: Elementary Education; Minor: English ... French Club ... Secretary, Vice-President, G. C. Daughters ... Glee Club ... Music Club ... "G" Club ... President, Athletic Association ... Senior Superlative, Most Athletic ... Future Teachers' Club ... Little Sisters: Eugenia Campen and Jo Alyce Lackey ... Society: Irving.

SUZANNE ELLIOTT ... Forest City, N. C. ... Major: Speech; Minor: Science ... German Club ... Cenozoic Club ... Best Technician, President, G. C. Players ... Gold Book ... Giftorian, Senior Class ... Little Sisters: Gladynell Wilkins and Sylvia Diehl ... Society: Emerson.

NANCY CAROLYN FONVILLE ... Burlington, N. C. ... Major: Primary Education; Minor: English ... International Relations Club ... Senior Marshal ... Future Teachers' Club ... Little Sisters: Letty Jean Foster and Marlene Harmon ... Society: Emerson.

CARLENE HARLEE FREEMAN ... Raeford, N. C. ... Major: Primary Education; Minor: History ... Literary Staff, *Collegian* ... Gold Book ... French Club ... Art Club ... International Relations Club ... Religious Education Club ... Freshman Counselor ... House President, Hudson ... Cabinet Member, Y.W.C.A. ... Vice-President, Junior Class ... May Court ... Art Editor, Athletic Association ... Future Teachers' Club ... Athletic Board ... Giftorian, Senior Class ... Little Sisters: Varion Herndon and Glista Kiser ... Society: Irving.

LOLA CAROLYN GILLESPIE ... Greensboro, N. C. ... Majors: Elementary Education and History ... President, International Relations Club ... Art Club ... Math Club ... World Federalist ... Future Teachers' Club ... Little Sister: Martha Ann Widenhouse ... Society: Emerson.

Seniors

COBLE

CULLIFER

ELLIOTT

FONVILLE

FREEMAN

GILLESPIE

We live for the week-ends . . .

JOAN KATHERINE GOFORTH . . . Rutherfordton, N. C . . . Major: English; Minors: Mathematics and History . . . Spanish Club . . . Vice-President, International Relations Club . . . Vice-President, Math Club . . . Gold Book . . . Music Editor, Literary Editor, ECHO . . . Literary Staff, Business Manager, *Collegian* . . . State Student Legislature Delegate . . . Freshman Counselor . . . Cabinet Member, Y.W.C.A. . . . House President, Hudson . . . Sally Southall Cotton Scholarship . . . Treasurer, Junior Class . . . *Who's Who Among Students in American Universities and Colleges* . . . Senior Superlative, Most Likely to Succeed . . . Little Sisters: Louise Harbison and Mary Esther Brown . . . Society: Emerson.

CAREY LYNNE GOODMAN . . . Greensboro, N. C. . . . Major: Art; Minor: Mathematics . . . Secretary, Freshman Class . . . Math Club . . . Registrar, Secretary, United Daughters of the Confederacy . . . Vice-President, President, Art Club . . . Secretary, Sophomore Class . . . Cabinet Member, Y.W.C.A. . . . Literary Staff, *Collegian* . . . Gold Book . . . Day Student Representative, Students' Association . . . Future Teachers' Club . . . President, Day Students' Association . . . Little Sister: Vivian Simmons . . . Society: Emerson.

COLLEEN MARIE GRANT . . . Greensboro, N. C. . . . Major: Religious Education; Minor: Speech . . . Phi Theta Kappa . . . Secretary, Delta Psi Omega . . . Glee Club . . . Secretary, Speakers and Actors Club . . . Junior Transfer, Pfeiffer Junior College . . . Religious Education Club . . . Cabinet Member, Y.W.C.A. . . . Little Sister: Mae Bowman . . . Society: Irving.

ANNA JANE GRAY . . . Wadesboro, N. C. . . . Major: Elementary Education; Minor: English . . . French Club . . . Religious Education Club . . . International Relations Club . . . Future Teachers' Club . . . Censor, Emerson Society . . . Chief, Senior Marshal . . . Little Sisters: Nancy Cranford and Carolyn Pope . . . Society: Emerson.

LINDA GRAY GREENE . . . Rocky Mount, N. C. . . . Major: English; Minor: Religious Education . . . Math Club . . . Cabinet Member, Y.W.C.A. . . . Treasurer, Freshman Class . . . Spanish Club . . . Freshman Counselor . . . President, Sophomore Class . . . Corresponding Secretary, Emerson Society . . . Business Staff, *Collegian* . . . Fire Warden . . . Gold Book . . . Assistant Literary Editor, Editor, ECHO . . . Future Teachers' Club . . . Senior Superlative, Best All-Round . . . Little Sisters: Lois Collins and Nancy Doggett . . . Society: Emerson.

JOANNE HARRIS . . . Lenoir, N. C. . . . Major: Voice; Minor: Music Education . . . Music Club . . . French Club . . . G. C. Daughters . . . Gold Book . . . Little Singers . . . Social Standards Committee . . . Secretary, Junior Class . . . President, Music Educators Club . . . Freshman Counselor . . . Secretary, Future Teachers' Club . . . Recording Secretary, Irving Society . . . Little Sisters: Jean Armstrong and Betty Jean Groah . . . Society: Irving.

Seniors

GOFORTH

GOODMAN

GRANT

GRAY

GREENE

HARRIS

Where there's food, there's a crowd!

DORIS VIRGINIA HELMS ... Durham, N. C. ... Major: Violin ... Secretary-Treasurer, French Club ... Religious Education Club ... Cabinet Member, Y.W.C.A. ... President, Modern Dance Group ... Vice-President, Music Club ... Chamber Orchestra ... Freshman Counselor ... Business Staff, *Collegian* ... Gold Book ... Little Sister: Joan Mathis ... Society: Emerson.

BETTY JANE HOCKETT ... Pleasant Garden, N. C. ... Major: Sociology; Minor: Religious Education ... Glee Club Euterpean Literary Society ... Christian Workers' Club ... Ballar Club ... Junior Transfer, Brevard Junior College ... International Relations Club ... Religious Education Club ... Little Sisters: Carroll Butler and Mary Rogers ... Society: Irving.

ELIZABETH ANN HOGAN ... Kinston, N. C. ... Major: Religious Education; Minor: Sociology ... North Carolina Pharmaceutical Association ... Y.W.C.A. ... Wesley Foundation ... World Federalist ... Sophomore Transfer, University of North Carolina ... French Club ... Secretary-Treasurer, International Relations Club ... Religious Education Club ... Senior Marshal ... Little Sister: Frances Sanders ... Society: Irving.

NANCY ANN HUFFMAN ... Burlington, N. C. ... Major: Music Education; Minor: Piano ... French Club ... Art Club ... Music Club ... Literary Staff, *Collegian* ... Gold Book ... Accompanist, Irving Society ... Little Singers ... Cabinet Member, Y.W.C.A. ... Modern Dance Group ... State Student Legislature Delegate ... Junior Superlative, Best All-Round ... Music Educators Club ... Recording Secretary, First Vice-President, Students' Association ... Future Teachers' Club ... Art Editor, ECHO ... Chairman, Freshman Counselor ... *Who's Who Among Students in American Universities and Colleges* ... Prophet, Senior Class ... Little Sisters: Sue Robinson and Peggy Ann Joyner ... Society: Irving.

ETHEL ANNETTE INGE ... Fayetteville, N. C. ... Major: Music Education; Minor: Piano ... Music Club ... Chamber Orchestra ... Music Educators Club ... Glee Club ... "G" Club ... Treasurer, Athletic Association ... Junior Superlative, Most Athletic ... Social Standards Committee ... Future Teachers' Club ... Cabinet Member, Y.W.C.A. ... Corresponding Secretary, President, Students' Association ... *Who's Who Among Students in American Universities and Colleges* ... Little Sisters: Jolyn Davidson and Martha Ward ... Society: Emerson.

NANCY JONES INGRAM ... Salisbury, N. C. ... Major: Religious Education; Minor: Sociology ... Spanish Club ... Math Club ... Treasurer, Vice President, Day Students' Association ... Little Singers ... Cabinet Member, Y.W.C.A. ... Freshman Counselor ... International Relations Club ... Chairman, P. K. Club ... Religious Education Club ... Fire Chief ... Gold Book ... Senior Marshal ... Little Sister: Rebecca Frazier ... Society: Emerson.

Seniors

HELMS

HOCKETT

HOGAN

HUFFMAN

INGE

INGRAM

A favorite pastime, bridge . . .

MARY JEWELL JENKINS ... Yadkinville, N. C. ... Major: Piano; Minor: Organ ... Secretary, German Club ... Math Club ... Treasurer, President, Music Club ... Junior Honor Society ... P. K. Club ... Cabinet Member, Y.W.C.A. ... Gold Book ... Freshman Counselor ... Modern Dance Group ... Vice-President, President, Senior Honor Society ... Business Staff, *Collegian* ... Chamber Orchestra ... *Who's Who Among Students in American Universities and Colleges* ... Little Sisters: Margaret Long and Mary Lou Goforth ... Society: Emerson.

LILLIAN JANICE JOHNSON ... Robersonville, N. C. ... Major: English; Minor: Social Studies ... International Relations Club ... Spanish Club ... Glee Club ... Gold Book ... Fire Warden ... Literary Staff, *Collegian* ... Treasurer, Sophomore Class ... President, Junior Class ... Junior Superlative, Most Valuable to G. C. ... Future Teachers' Club ... Literary Staff, Business Manager, ECHO ... Testatrix, Senior Class ... Little Sisters: Anne Hall and Sue Jackson ... Society: Emerson.

DOROTHY PLYLER JONES ... Greensboro, N. C. ... Major: Social Studies; Minor: Religious Education ... Treasurer, Spanish Club ... Vice-President, President, P. K. Club ... International Relations Club ... Freshman Counselor ... Gold Book ... Chairman, Social Standards Committee ... Little Sisters: Frances Kendrick and Emma Maxwell ... Society: Emerson.

EDITH MARGUERITTE JUDKINS ... Alexander, N. Y. ... Major: Voice ... Chamber Orchestra ... Little Singers ... Secretary-Treasurer, Student Director, Glee Club ... Music Club ... Poet, Senior Class ... Little Sister: Johannah Schwarz ... Society: Emerson.

AGNES LOUISE KENERLY ... North Wilkesboro, N. C. ... Major: Religious Education; Minor: English ... Spanish Club ... Secretary, Vice-President, Business Manager, Glee Club ... Speech Club ... Junior Honor Society ... Gold Book ... Treasurer, President, Religious Education Club ... Cabinet Member, Y.W.C.A. ... Freshman Counselor ... Critic, Emerson Society ... Associate Editor, *Collegian* ... Senior Honor Society ... Future Teachers' Club ... *Who's Who Among Students in American Universities and Colleges* ... Prophet, Senior Class ... Little Sisters: Dana Tyson and Faye Dail ... Society: Emerson.

JO ANN ELIZABETH KINCAID ... Kannapolis, N. C. ... Major: Music Education; Minor: Voice ... Glee Club ... German Club ... Music Club ... Chamber Orchestra ... Music Educators Club ... Cabinet Member, Y.W.C.A. ... Future Teachers' Club ... House President, 120 ... Gold Book ... Little Sisters: Jeanne Koonts and Dorothy Faber ... Society: Emerson.

Seniors

JENKINS

JOHNSON

JONES

JUDKINS

KENERLY

KINCAID

Progressive education for G.C.!

PEARL ELIZABETH LUNSFORD . . Warrenton, Va. . . Major: Biology; Minor: English . . . French Club . . . President, Cenozoic Club . . . Freshman Counselor . . . Council Representative, Junior Class . . . Fire Warden . . . House President, Fitz . . . Senior Marshal . . . Little Sisters: Harriett Blackwell and Bennie Ruth Via . . . Society: Irving.

MILLICENT CARR MARSH . . . High Point, N. C. . . . Major: History; Minor: General Science . . . Art Club . . . French Club . . . Treasurer, G. C. Daughters . . . Glee Club . . . Home Economics Club . . . House President, Main . . . International Relations Club . . . Cabinet Member, Y.W.C.A. . . . Treasurer, President, Bit 'n Spur . . . Athletic Board . . . Treasurer, Second Vice-President, Students' Association . . . May Court . . . State Student Legislature Delegate . . . Marshal, President, Emerson Society . . . Little Sisters: Joann Hoyle and Eleanor Payne . . . Society: Emerson.

MARY CLARIANN MASSEY . . . High Point, N. C. . . . Major: Elementary Education; Minor: English . . . French Club . . . Glee Club . . . Music Club . . . Gold Book . . . International Relations Club . . . Religious Education Club . . . Marshal, Emerson Society . . . Future Teachers' Club . . . Senior Marshal . . . May Court . . . Little Sisters: Sara Elizabeth Moore and Eleanor Webb . . . Society: Emerson.

ANNIE RUTH METZ . . Mooresville, N. C. . . . Major: Elementary Education; Minor: Religious Education . . . Spanish Club . . . Religious Education Club . . . International Relations Club . . . President, Future Teachers' Club . . . Secretary, Senior Class . . . Little Sisters: Mary Payne and Betsy Robinson . . . Society: Emerson.

JEANNINE MOREE MOORMAN . . . Roanoke, Va. . . . Majors: Religious Education and Speech . . . Glee Club . . . French Club . . . Vice-President, Religious Education Club . . . Speech Club . . . Math Club . . . Secretary, Senior Class '51 . . . G. C. Players . . . Cabinet Member, Y.W.C.A. . . . Little Sister: Angelyn Wethington . . . Society: Emerson.

MARGARET LUCILLE MORRISON . . . Statesville, N. C. . . . Major: Home Economics; Minor: Science . . . A Cappella Choir . . . Historical Society . . . Secretary, Student Christian Association . . . Scientific Society . . . May Court . . . Sophomore Transfer, Mitchell Junior College . . . French Club . . . Art Club . . . Publicity Chairman, Social Chairman, Home Economics Club . . . Religious Education Club . . . Gold Book . . . Literary Staff, *Collegian* . . . Vice President, Cenozoic Club . . . Future Teachers' Club . . . Treasurer, Senior Class . . . Little Sisters: Claudia Marsh and Dorothy Smith . . . Society: Emerson.

Seniors

Lunsford

Marsh

Massey

Metz

Moorman

Morrison

Decorations . . . Something's in the making!

JUSTINE WINIFRED PATRICK ... Englehard, N. C. ... Major: Art; Minor: History ... Art Club ... Gold Book ... Publicity Chairman, International Relations Club ... Freshman Counselor ... Future Teachers' Club ... President, Senior Class ... Senior Marshal ... Senior Superlative, Most Original ... Little Sisters: Nancy Kerr Snyder and Frances Finch ... Society: Emerson.

BETTY BECK PATTERSON ... Pilot Mountain, N. C. ... Major: Elementary Education; Minor: Religious Education ... Spanish Club ... Modern Dance Group ... Irving Bride ... International Relations Club ... Freshman Counselor ... Marshal, Treasurer, President, Irving Society ... Cheerleader, Athletic Association ... Maid of Honor, May Court ... May Queen ... Social Chairman, Future Teachers' Club ... Little Sisters: Lee Neal and Quinton Holton ... Society: Irving.

SUE JANE PERKINS ... Hilton Village, Va. ... Major: Religious Education; Minor: Voice ... Music Club ... Spanish Club ... Speech Club ... Religious Education Club ... International Relations Club ... Glee Club ... Business Manager, G. C. Players ... Gold Book ... Cabinet Member, Y.W.C.A. ... Future Teachers' Club ... Little Sister: Martha Goodman ... Society: Emerson.

VERNIDA GREENE ROBERSON ... Robersonville, N. C. ... Major: Home Economics; Minor: Science ... Glee Club ... Home Economics Club ... World Federalist ... International Relations Club ... Little Sister: Nancy Holt ... Society: Emerson.

BETSY JEAN ROSS ... Pleasant Garden, N. C. ... Major: Elementary Education; Minor: Religious Education ... Euterpean Literary Society ... Bailar Club ... Christian Workers' Club ... Dramatics Club ... Glee Club ... Sigma Pi Alpha ... Folk Dance Club ... Junior Transfer, Brevard Junior College ... International Relations Club ... Religious Education Club ... Freshman Counselor ... Little Singers ... Business Staff, *Collegian* ... Future Teachers' Club ... Little Sister: Ann Huffines ... Society: Irving.

MARY JOSEPHINE ROWE ... Charlotte, N. C. ... Major: Religious Education; Minor: English ... Folk Dance Club ... Vice-President, Christian Workers' Club ... Phi Theta Kappa ... Sigma Phi Alpha ... Dramatics Club ... Junior Transfer, Brevard Junior College ... Religious Education Club ... Society: Emerson.

Seniors

Patrick
Patterson
Perkins

Roberson
Ross
Rowe

Singing for their supper!

SARALYN DOROTHY SCHUMANN ... Penfield, N. Y. ... Major: Speech; Minor: History ... International Relations Club ... Radio Club ... Freshman Counselor ... Librarian, G. C. Players ... World Federalist ... Modern Dance Group ... Future Teachers' Club ... Vice-President, Athletic Association ... Little Sisters: Rosalyn Gasque and Sue Ross ... Society: Emerson.

HELEN LATANE SMITH ... Colfax, N. C. ... Major: English; Minor: Music ... French Club ... Music Club ... Gold Book ... Glee Club ... Future Teachers' Club ... Little Sisters: Bobbie Lou Jones and Shirley Smith ... Society: Emerson.

PATRICIA JOREEN SMITH ... Goldsboro, N. C. ... Major: Home Economics; Minor: General Science ... Scrapbook Keeper; Vice-President, Home Economics Club ... Art Club ... Gold Book ... Spanish Club ... Cenozoic Club ... International Relations Club ... Future Teachers' Club ... Little Sisters: Rose Mae Holland and Judy Knight ... Society: Irving.

NANCY JO SUTTLES ... Canton, N. C. ... Major: Religious Education; Minor: English ... Christian Workers' Club ... Sigma Pi Alpha ... ... Dramatics Club ... Folk Dance Club ... Euterpean Literary Society ... Phi Theta Kappa ... Junior Transfer, Brevard Junior College ... Religious Education Club ... Senior Marshal ... Little Sisters: Mary Ann Bullock and Nancy Reynolds ... Society: Emerson.

KATHERINE CLARK SUTTON ... Candor, N. C. ... Major: Organ; Minor: Piano ... French Club ... Cabinet Member, Y.W.C.A. ... Gold Book ... Business Staff, ECHO ... Vice-President, Senior Class ... Little Sisters: Martha Bnie and Laurie Holmes ... Society: Irving.

PATRICIA ANNE TUCKER ... Pleasant Garden, N. C. ... Major: History; Minor: Journalism ... International Relations Club ... Freshman Counselor ... Managing Editor, Assistant Editor, *Collegian* ... Gold Book ... President, Press Club ... United Daughters of the Confederacy ... Glee Club ... Spanish Club ... Vice-President, Future Teachers' Club ... Senior Marshal ... Historian, Senior Class ... Little Sisters: Evelyn Loven and Iris Sharp ... Society: Irving.

Seniors

SCHUMANN

SMITH, H.

SMITH, P.

SUTTLES

SUTTON

TUCKER

NANCY ELIZABETH WIKE ... New Bern, N. C. ... Major: Religious Education; Minor: Journalism ... Intercultural Club ... Secretary, Fellowship Group ... Student Council ... Junior Transfer, Pfeiffer Junior College ... Religious Education Club ... Little Singers ... French Club ... Cabinet Member, Y.W.C.A. ... Editor, *Collegian* ... Testatrix, Senior Class ... Little Sisters: Peggy Simpson and Wanda Price ... Society: Emerson.

BETTY ROSE WILKERSON ... Farmville, N. C. ... Major: Sociology; Minor: Religious Education ... French Club ... Secretary-Treasurer, Glee Club ... Math Club ... Religious Education Club ... Cabinet Member, Y.W.C.A. ... International Relations Club ... Social Standards Committee ... Freshman Counselor ... Literary Staff, ECHO ... Editor, *Handbook* ... Little Sisters: Caroline Crowell and Blanche Selden ... Society: Irving.

VIRGINIA CAROLINE WRIGHT ... Jarvisburg, N. C. ... Major: Music Education; Minor: Piano ... Music Club ... Secretary-Treasurer, Music Educators Club ... ... Vice-President, Glee Club ... Gold Book ... Chamber Orchestra ... Future Teachers' Club ... Little Sister: Carolyn McElrath ... Society: Emerson.

WIKE

WILKERSON

WRIGHT

Must be the week-end rush . . .

ALOHA

ATS
HERE

Joan Goforth

Most Likely to Succeed

"Deserve Success, and you shall command it."

Senior Class

Mary Brinkley

Most Popular

"To know one perfectly one must live in the same house with him."

Linda Greene

Best All-Round

"An active hand touches many people."

Agnes Kenerly

Best Student

"A learned man has always wealth in himself."

Superlatives

Justine Patrick

Most Original

"Good is wisdom to possess, and better still is cleverness."

Sue Cullifer

Most Athletic

"He who plays best wins."

Junior Class

President: Jean Cobb
Vice-President: Jo Ann Watkins
Secretary: Margaret Allen
Treasurer: Jacqueline Knott
Council Representative: Mable Ballard

The third chapter in their college scrapbook nearly complete and filled with memories . . . JUNIORS! First of all was the thrill and pride of "Little Sisters" . . . loving and guiding them. Then that "big-time" feeling of going to their first Junior-Senior. Of course, new diamonds and frat pins brought joys to many. Finally, the puzzling question, "What in the world will be done with Senior responsibilities!"

Jacqueline . . . Margaret . . . Jean . . . Jo Ann . . . Mable

Junior

Janice Alexander, Siler City . . . Margaret Allen, Rockingham . . . Martha Axley, Murphy . . . Mable Ballard, Fuquay Springs . . . Jane Beam, High Point . . . Sylvia Bodie, Williamsburg, Va.

Julia Brown, Greensboro . . . Martha Burch, Greensboro . . . Jean Byrd, Mocksville . . . Jean Cobb, La Grange . . . Betty Costner, Greensboro . . . Anne Cousins, Enfield.

Catherine Covington, Greensboro . . . Ann Marie Daniel, Charlotte . . . Janette Davidson, High Point . . . Gerry Elrod, Henderson . . . Carolyn Evans, Raleigh . . . Ann Fields, Greensboro.

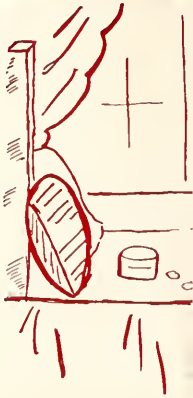

Class . . . 1952

Sarah Fonville, Burlington . . . Alice Garrett, Burlington . . . Betty Hendricks, Greensboro . . . Alice Heonis, Raleigh . . . Mary Alda Hileman, Kannapolis . . . Dorothy Holt, Wakefield, Va.

Nancy Holt, Erwin . . . Beverly Ivester, Winston-Salem . . . Sue Jenkins, Dallas . . . Carolyn Jones, Roanoke Va. . . . Jacqueline Knott, Kinston . . . Betsy Lawrence, Fayetteville.

Barbara Lee, High Point . . . Joy Little, Denver . . . Joann McCoy, Sumter, S. C. . . . Marilu McGerity, Durham . . . Mozelle Masters, Avondale . . . Betty Jean Owen, Asheville.

Junior

Kitty Owen, Fayetteville . . . Patricia Owen, Lincolnton . . . Paula Pegg, Nashville . . . Jean Penny, Charlotte . . . Barbara Pritchett, Reidsville . . . Jeanne Redick, Walstonburg.

Anne Rudd, Greensboro . . . Anne Russell, Greensboro . . . Ruth Scarborough, Greensboro . . . Barbara Ann Smith, Elizabeth City . . . Rosalyn Spivey, Clinton . . . Hazel Stallings, Bayside, Va.

Class . . . 1952

Carolyn Stanford, Chester, S. C. . . . Peggy Stanton, Kittrell . . . Mary Lane Stembridge, Danville, Va. . . . Martha Stott, Whiteville . . . Christine Sugg, Snow Hill . . . Martha Suiter, Garysburg.

Erma Thornburg, Asheboro . . . Pauline Walker, Thomasville . . . Jo Ann Watkins, Charlotte . . . Louise Webb, Louisburg . . . Angelyn Wethington, Fayetteville.

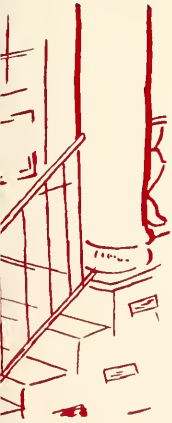

Carolyn Stanford

Most Likely To Succeed

"The secret of success is constancy to purpose."

Junior Class

Mable Ballard

Most Popular

"Charity, good behavior, amiable speech, unselfishness—these by the chief sage have been declared the elements of popularity."

Joy Little

Best All-Round

"To do as easily what is difficult for others is the mark of talent."

Peggy Stanton

Best Student

"Knowledge is power."

Superlatives

Jean Cobb

Most Original

"What oft was thought but ne'er so well expressed."

Janice Alexander

Most Athletic

"Fair play is a jewel."

Sophomore Class

President: Mary Payne
Vice-President: Frances Kendrick
Secretary: Rebecca Frazier
Treasurer: Varion Herndon
Council Representative: Anne Acey

SOPHOMORES! Upperclassmen! Just like another world . . . no more lights out, closed study or orientation . . . one night out a week . . . rushing and serenading the freshmen . . . the fun on Rat Day, with freshmen falteringly chanting "O shimmering, shining excelsior sunburst." . . .

New tasks to face . . . harder courses, choosing a major, the culture test . . . perhaps the hardest ordeal of all, the graduation of Big Sisters. But all too soon another school year comes to an end, with anticipations of the next . . . that of becoming Big Sisters.

Frances . . . Mary . . . Varion . . . Anne . . . Rebecca

Acey	Armstrong	Babb	Blackwell	Bowman	Bradshaw	Bradsher
Brown	Buie	Bullock	Butler	Campen	Collins	Corzine
Cranford	Cross	Crowell	Dail	Davidson	Diehl	Doggett
Finch	Foster	Frazier	Gasque	Gilliam	Goforth	Goodman

Anne Acey, Portsmouth, Va. . . . Jean Armstrong, Belmont . . . Dorothy Baber, Shelby . . . Harriett Blackwell, Lynchburg, Va. . . . Mae Bowman, Brown Summit . . . Mildred Bradshaw, Graham . . . Sylvia Bradsher, Roxboro.

Mary Esther Brown, Asheville . . . Martha Buie, Biscoe . . . Mary Ann Bullock, Kannapolis . . . Carroll Butler, Spray . . . Eugenia Campen, Alliance . . . Lois Collins, Nashville . . . Betty Ruth Corzine, Concord.

Nancy Cranford, Thomasville . . . Jo Cross, Huntersville . . . Caroline Crowell, Asheville . . . Faye Dail, Edenton . . . Jolyn Davidson, Staunton, Va. . . . Sylvia Diehl, Rocky Mount . . . Nancy Doggett, Rutherfordton.

Frances Finch, Smithfield . . . Letty Jean Foster, Mocksville . . . Rebecca Frazier, Greensboro . . . Rosalyn Gasque, Rockingham . . . Jean Gilliam, Thomasville . . . Mary Lou Goforth, Rutherfordton . . . Martha Goodman, Chadbourn.

Groah	Hall	Harbison	Harmon	Herndon	Hester	Hileman
Holland	Holmes	Holton	Homesley	Hoyle	Huffines	Jackson
Jones	Joyner	Kendrick	Kiser	Knight	Koontz	Lackey
Long, M.	Long, P.	Love	Loven	McClure	McElrath	Marsh

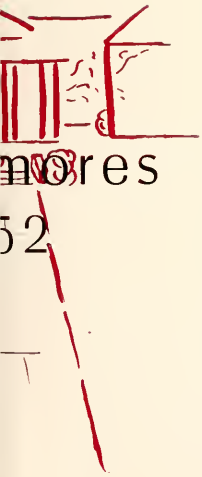

Betty Groah, Falls Church, Va. . . . Anne Hall, High Point . . . Louise Harbison, Shelby . . . Marlene Harmon, Gastonia . . . Varion Herndon, Kinston . . . Jeanette Hester, Greensboro . . . Bernie Hileman, Kannapolis.

Rose Mae Holland, Smithfield . . . Laurie Holmes, Council . . . Quinton Holton, Louisburg . . . Shirley Homesley, Cherryville . . . Joann Hoyle, Thomasville . . . Ann Huffines, Reidsville . . . Sue Jackson, Ayden.

Bobbie Lou Jones, Ramseur . . . Peggy Ann Joyner, Siler City . . . Frances Kendrick, Mount Holly . . . Glista Kiser, Bessemer City . . . Judy Knight, Asheville . . . Jeanne Koontz, Asheville . . . Jo Alyce Lacky, Wadesboro.

Margaret Long, Graham . . . Patricia Long, Burlington . . . Anne Love, Danville, Va. . . . Evelyn Loven, Spruce Pine . . . Maria McClure, McKenney, Va. . . . Carolyn McElrath, Canton . . . Claudia Marsh, Wadesboro.

Massey
Payne, M.
Robinson, B.

Mathis
Pope
Robinson, S.

Maxwell
Price
Rogers

Moore
Reid
Ross

Neal
Reynolds
Sanders

Payne, E.
Rhodes
Schwarz

Patricia Massey, High Point . . . Joan Mathis, Carthage . . . Emma Maxwell, Stedman . . . Sara Elizabeth Moore, Wadesboro . . . Lee Neal, Keysville, Va. . . . Eleanor Payne, Galax, Va.

Mary Payne, Hopewell, Va. . . . Carolyn Pope, Rose Hill . . . Wanda Price, Greensboro . . . Ann Reid, Asheville . . . Dorothy Reynolds, Rockingham . . . Jodena Rhodes, Lincolnton.

Betsy Robinson, Wadesboro . . . Sue Robinson, Norlina . . . Mary Rogers, Charlotte . . . Sue Ross, Thomasville . . . Frances Sanders, Gastonia . . . Johannah Schwarz, Tuckahoe, N. Y.

Selden
Stokes
Webb

Sharp
Troutman
White

Shuller
Tyson
Whitfield

Simpson
Via
Williford

Smith
Ward
Wilson

Snyder
Watkins
Winton

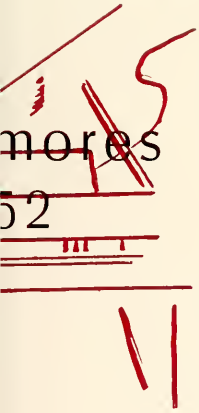

Blanche Selden, Weldon . . . Iris Sharp, Greensboro . . . Mary Ada Shuller, Williamston . . . Peggy Simpson, Stokesdale . . . Dorothy Smith, Kings Mountain . . . Nancy Kerr Snyder, Winston-Salem.

Edna Stokes, Pinetops . . . Ruth Troutman, Pine Bluff . . . Dana Tyson, Portsmouth, Va. . . . Bennie Ruth Via, Martinsville, Va. . . . Martha Ward, Walkertown . . . Gladynell Watkins, Forest City.

Eleanor Webb, Rockingham . . . Margie White, Sanford . . . Peggy Whitfield, Wilson . . . Betty Anne Williford, Lumberton . . . Jane Wilson, Gastonia . . . Helen Winton, Chase City, Va.

A Day . . . Any

Ding! Dong!

"Roomie, get up! That's the bell for breakfast! Roomie, do you hear me? Get up! It's 7:10!" . . . "Oooooh noooo!"

Yes, it's the beginning of another day at G.C. . . . After you've had that morning cup of coffee and finally opened that other eye, you start wondering if anyone has remembered you with even a little piece of mail! You rush to the P. O. at 7:58 either to dust out that box or get the surprise of the day . . . mail!

Promptly at 8 o'clock you dash into class and, yes, you've guessed it . . . a "pop" . . . You know, the prof's way of finding out who has studied since the last class period.

After classes comes chapel. Chapel, the hour your stomach hugs your backbone while your mind wanders everywhere from "sleep" to "what else should I tell Bill?" Some few, however, do try to look attentive.

And then, Hallelujah, there's lunch with a little time left over to "black space"—rest, supposedly.

Day at "G. C."

But before you can catch your breath, it's time to go to class again. The musicolly inclined head for "Symphony Hall," alias Odell, to join in the "Confusion Symphony in A Flat." (Vocals by Miss "Whata Mixture.") For others, it's a lab or perhaps a shopping spree or a movie.

Dates?—Well, for those lucky enough to have beaux nearby! Of course, they have to allow a few minutes for properly endorsing those "In and Out" cards, dateslips, and date board!

The mad scamper for Mr. Jones' wonderful gift, the library, to do that ninety poges of parallel. If you aren't afraid of falling asleep, you may visit that beautiful browsing room downstairs!

At long last, it's time to start pinning up your hair . . . unless you're blessed with curly locks . . . and washing your face. "And so to bed" . . . After vespers, of course.

But no, somebody's having a last minute "gab-feast-fest" and here comes the housemother!

Finally, all's quiet and another day ot G.C. has ended.

Freshman Class

President: Ramona Morton
Vice-President: Mary Schremp
Secretary: Eleanor Stewart
Treasurer: Laila Vittands
Council Representative: Helen Dickens

And so ends the madhouse year at G.C. for the FRESHMAN CLASS! It began with the terrified feeling upon arriving at G.C. Then reeled in rush week with the colorful Mexican patio of the Irvings and the farm house scenery (chickens, etc.) of the Emersons . . . climaxed with the drama of Decision night—girls filing down north or south stairs, falling into arms of laughing, tearful Emersons and Irvings with the resultant Irving victory.

Then the wheels slow to the steady grind of the first long six weeks, ending suddenly with the pranks of "Rat Day"—with its upside down skirts and the grim devil's court. Then on the brighter side . . . the first experience of going stag to the Freshman-Sophomore dance. Fun takes place of learning during Christmas vacation. Second semester passes like a dream and before you know it comes summer vacation!

Mary . . . Eleanor . . . Helen . . . Laila . . . Ramona

Thelma Albritton, Snow Hill . . . Charlene Baddour, Clinton . . . Sarah Bates, Charlotte . . . Betty Jo Benfield, Greensboro . . . Ann Brady, Rural Hall . . . Janet Brown, Lexington.

Mary Lee Brown, Spencer . . . Mary Ann Callihan, Asheboro . . . Allie Carr, Roseboro . . . Mary Jo Caudle, Greensboro . . . Ruth Caudle, Yadkinville . . . Jane Click, Mocksville.

Jane Connelly, Swannanoa . . . Lael Corzine, Concord . . . Barbara Craven, Ramseur . . . Marie Craven, Greensboro . . . Mary Jo Davis, West End . . . Helen Dickens, Halifax.

Frances Dixon, Lawndale . . . Nancy Down, Staten Island, N. Y. . . . Martha Driesell, Norfolk, Va. . . . Jane Edwards, Red Oak . . . Jeanne Ellis, Nashville . . . Patricia Fields, Pleasant Garden.

Albritton
Baddour
Bates
Benfield
Brady
Brown, J.

Brown, M. L.
Callihan
Carr
Caudle, M. J.
Caudle, R.
Click

Connelly
Corzine
Craven, B.
Craven, M.
Davis
Dickens

Dixon
Down
Driesell
Edwards
Ellis
Fields

Frances Fisher, Canton . . . June Foust, Mebane . . . Joann Gaddy, Roxboro . . . Jean Gentry, Roxboro . . . Augusta Gibson, Winston-Salem . . . Martha Jane Glosson, Kannapolis.

Rachel Gobbel, Guilford College . . . Patsy Grant, Marshville . . . Joan Greene, Lexington . . . Mary Louise Gunter, Pittsboro . . . Betty Hackett, Durham . . . Nancy Haltom, High Point.

Elizabeth Harris, Asheville . . . Mary Jo Harris, University . . . Helen Harwood, Albemarle . . . Dorothy Hill, Charlotte . . . Elizabeth Huggins, Lincolnton . . . Louise Hutchins, Belews Creek.

Darlene Jenkins, High Point . . . Mary Ann Jenkins, Gastonia . . . Ethel Jolliff, Enka . . . Elizabeth Kennedy, Durham . . . Jane King, Williamston . . . Virginia Kiser, Winston-Salem.

Fisher
Foust
Gaddy
Gentry
Gibson
Glosson

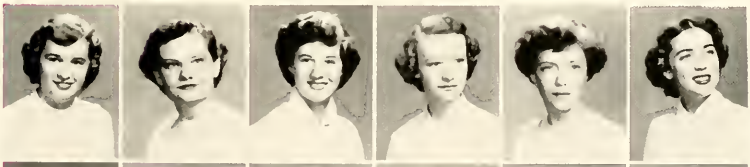

Gobbel
Grant
Greene
Gunter
Hackett
Haltom

Harris, E.
Harris, M. J.
Harwood
Hill
Huggins
Hutchins

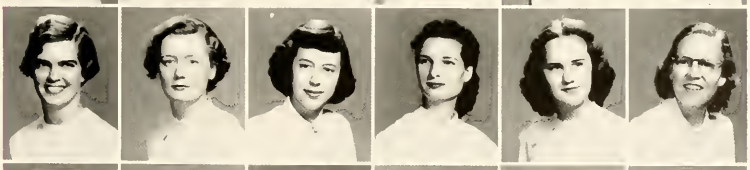

Jenkins, D.
Jenkins, M. A.
Jolliff
Kennedy
King
Kiser

Norma Lackey, Stony Point . . . Jane Leach, Aberdeen . . . Lorena Leftwich, Mount Airy . . . Ruth Lynch, Catawba . . . Frances Ann McCollum, Monroe . . . Gwendolyn Maples, Wadesboro.

Ludie Maxwell, Smithfield . . . Joyce Morris, Matthews . . . Ramona Morton, Marion . . . Shelton Owens, Plymouth . . . Nancy Pitzer, Winston-Salem . . . Sue Plint, Winston-Salem.

Joanne Prevette, Wilkesboro . . . Mary Pugh, Fayetteville . . . Julia Ratliff, Rockingham . . . Edith Rose, Smithfield . . . Sandra Rothrock, Thomasville . . . Alice Savage, Roseboro.

Maxine Scarborough, Manteo . . . Mary Schremp, Richmond, Va. . . . Peggy Smith, Thomasville . . . Shirley Smith, Monroe . . . Hilda Sorrell, Dunn . . . Mary Lou Starke, Roanoke Rapids.

Lackey
Leach
Leftwich
Lynch
McCollum
Maples

Maxwell
Morris
Morton
Owens
Pitzer
Plint

Prevette
Pugh
Ratliff
Rose
Rothrock
Savage

Scarborough
Schremp
Smith, P.
Smith, S.
Sorrell
Starke

Doris Starnes, Monroe . . . Nancy Stedman, Pittsboro . . . Eleanor Stewart, Roxboro . . . Betsy Stoner, Lexington . . . Phyllis Stough, Albemarle . . . Peggy Strayhorn, Durham.

Jean Summerlin, Goldsboro . . . Sally Swain, Asheville . . . Virginia Swain, Blacksburg, S. C. . . . Joyce Talton, Smithfield . . . Ann Taylor, Statesville . . . Molly Thompson, Whistler, Ala.

Helen Turlington, Jacksonville . . . Jean Turner, Fair Bluff . . . Laila Vittands, Boston, Mass. . . . Sally Wagner, Kannapolis . . . Elizabeth Walker, Thomasville . . . Mary Lee White, Greensboro.

Amelia Wilkie, Forest City . . . Shirley Windham, Greensboro . . . Patricia Wright, Greensboro.

Starnes
Stedman
Stewart
Stoner
Stough
Strayhorn

Summerlin
Swain, S.
Swain, V.
Talton
Taylor
Thompson

Turlington
Turner
Vittands
Wagner
Walker
White

Wilkie
Windham
Wright

SONATINA ALBUM
CZERNY
The School of Velocity

activities

"Let's come to order," drawled Mac as the regular Monday meeting of the G.C. **STUDENTS' ASSOCIATION** lazily gained a semblance of an efficient governing body.

Quickly and with fairness in mind these weighers of justice at G.C. go about their various duties of giving needed call-downs, campuses, and restrictions, checking in-and-out cards, and church books. A hard job they hold, but these girls have set up standards and regulations that keep Greensboro College in tip-top condition . . . their work deserves a grateful thanks from all.

ANNETTE INGE
President

Left to right: Gladys Brewer, Anne Acey, Alice Garrett, Nancy Huffman, *First Vice-President*; Annette Inge, *President*; Anne Rudd, *Recording Secretary*; Louise Webb, *Corresponding Secretary*; Julia Brown, *Day Students' Representative*; Martha Buie, *Treasurer*.

HOUSE PRESIDENTS

CAROLYN ALLIGOOD
ALICE GARRETT
ELIZABETH MOORE

ELIZABETH CALLIS
President

The "Y"? That's not hard to answer. Our **Y.W.C.A.** is those girls carrying suitcases that first day of school. It's the Wednesday nights in the Hut filled with "entertainment plus." It's the sounds of a hymn from East Parlor on Sunday morning, the quiet of vespers on Sunday night. It's the inspiration of Religious Emphasis Week. It's a square dance in the Hut, or the Christmas party for "our" kids, or the student body picnic in the spring.

The "Y"? It's a hard working cabinet headed up by Lib Callis with capable advisers. Yet above all else, the "Y" is every girl at G.C.

First row: Cobb, M. E. Brown, J. Brown, Beam, Perkins, Freeman, Moore, Finch, Inge.

Second row: Callis, *President*, Chapman, Fields, Pope, Maxwell, Wethington, Ingram, Harmon, Sutton, Little, *Vice-President*.

Third row: Ballard, Lee, Bradshaw, *Treasurer*, Schwarz, Goodman, Bodie, Owen, Lawrence, Acey, Goforth, Wike.

ADVISERS

Seated: Miss Callis, Dean Ward, Dr. Stinson.
Standing: Dr. Ramsay, Dr. Gobbel, Dr. Smith.

The Class of '52 has seven students recognized in **WHO'S WHO AMONG STUDENTS IN AMERICAN UNIVERSITIES AND COLLEGES.** They were selected because of high scholastic standing, character and moral standing, co-operation and leadership in academic and extra-curricular activities, citizenship and service to G.C., and promise of future leadership.

Seated: Jenkins, Huffman.
Standing: Callis, Inge, Kenerly, Chapman, Goforth.

"Jinx"—talented, intellectual, president of the Senior Honor Society.
"Huff"—versatile, dynamic, cheery personality, vice-president of Student Body.
"Fib"—capable, inspiring, earnest and hard-working "Y" president.
"Mac"—progressive, competent Student Government president.
Agnes—diligent, keen mind, enthusiastic president of the Religious Education Club.
"Lulu"—sincere, friendly, conscientious president of the Glee Club.
Joan—industrious, quiet, serious student, friend to all.

SENIOR HONOR SOCIETY

First row: Coble, Cousins, Kenerly, Jenkins, *President*, Kendrick, Alexander, Hendricks, *Secretary and Treasurer*.

Second row: Stanton, Goodman, Stanford, Beam, Little, Smith.

"I know I failed," laments the **HONOR SOCIETY** member . . . and makes an A+. The honor students often worry and fret, but always come out on top.

They study. They work. They play. They participate in many activities. Still they lead their classes scholastically.

JUNIOR HONOR SOCIETY

Left to right: Holton, Joyner, Armstrong, *President*; Hoyle. *Not pictured:* Louise Harbison, *Secretary and Treasurer*.

First row: Goodman, Brown, Waugh, Benfield, Frazier, Caudle, White, Covington.
Second row: Boyd, Scarborough, Grant, Reynolds, Wright, Costner, Windham, Widenhouse, Avers.

One group that always pulls its load at G.C. is the **DAY STUDENTS ASSOCIATION.** The members are always to the fore in campus activities, carrying out their well-filled schedule—a tea for the new students, a Christmas party, and a dance. Spring finds the Day Hops having a banquet at the Bliss and going on a hay-ride. They add a distinctly foreign color to the campus and yet they really belong!

OFFICERS

President: Lynne Goodman
Vice President: Catherine Covington
Secretary: Rebecca Frazier
Treasurer: Nancy Reynolds
Council Representative: Julia Brown

The diplomats of the doors . . . **SENIOR MARSHALS** . . . Attired in flowing white evening dresses with green-and-white satin ribbons . . . gracious and courteous always . . . on hand at recitals, plays, May Day, Homecoming, graduation exercises . . . and cheerfully seeing to it that each guest and student is provided with a program and a good seat.

Left to right: Pearl Lunsford, Malissa Christie, Nancy Suttles, Elizabeth Ann Hogan, Nancy Ingram, Anne Gray, *Chief;* Patricia Tucker, Dorothy P. Jones, Carolyn Fonville, Justine Patrick, Clariann Massey.

Seated: Hazel Stallings, Jean Bradsher, Dorothy P. Jones, *Chairman;* Carolyn Jones.
Standing: Frances Finch and Christine Sugg.

"Don't you know you shouldn't come to the bookstore in your pajamas?"

"No. It's not in the Handbook!"

"That's right! But the **SOCIAL STANDARDS COMMITTEE** says 'No can do!'."

"By the way, did you know that the Social Standards Committee has placed the Red Barn on the list of places where we can dine and dance?"

"Really? That's wonderful!"

Yes, this group of young ladies helps to uphold G.C.'s well-known distinction.

"What's wrong with those **FRESHMAN COUNSELORS?"**

"Nothing is wrong with those Freshman Counselors—they're really on the ball," comments two little freshies. And so they are! Amid laughter and fun, the counselors help to make the frosh feel well-informed and self-assured.

First row: Cousins, Bodie, Wike, Goodman, Chapman, Huffman, *Chairman;* Herndon, Helms, Bradshaw.

Second row: P. Owen, Brewer, Goforth, Freeman, Ingram, Acey, Wilkerson, McClure, Blackwell, Joyner, Schwarz, Long.

Third row: K. Owen, Lawrence, Kendrick, Avers, M. E. Brown, J. Brown, Beam.

First row: Ross, Covington, Metz, *President;* Tucker, *Vice-President;* Morrison, Goforth. *Second row:* Bodie, Jones, Coble, Gray, Massey, Brinkley, Huffman, Greene. *Third row:* Patrick, Kenerly, Freeman, Perkins, Chapman, Bradsher, Johnson, Cullifer, Patterson. *Fourth row:* Alligood, Schumann, Goodman, Spivey, Kincaid, Holt, Smith.

"I'll *never* get used to wearing hose all the time!" said Jane of the **FUTURE TEACHERS**

"Well, *I'll* never get used to having those high school seniors say 'yes, ma'am' to me!"

"You know what happened today? . . . One of my fifth graders came up to me after class and asked me if I would play 'Come On'a My House' on the uke Wednesday!"

"If I don't get started, I'll never finish my lesson plans by tomorrow!"

A typical conversation. But all in all, it is fun and rewarding to know that you may have had a part in helping a child learn his ABC's or even in developing his personality.

Pianists, organists, violinists, and vocalists all contribute their time and talents to the **G.C. MUSIC CLUB.** Sponsored by Dean Nelson, Mr. Hansen, and Mr. Wold, this group presents many musical programs and sponsors activities of special interest to music students. The keynote is service, the rhythm is a steady beat of practice, and the purpose is an achievement of harmony on our campus and in the future lives of its members.

First row: Bodie, Costner, Kendrick, Holt, *Secretary;* Jenkins, *President;* Helms, *Vice-President;* Huffman, Bradsher, Russell, Hester. *Second row:* Hoyle, Troutman, Stanford, Hendricks, Covington, Ewing, Spivey, Jones, Masters, Payne, *Treasurer;* Inge, Brinkley, Wright, Selden, Kincaid. *Third row:* Dean Nelson, Sutton, Chapman, Armstrong, Butler, Lawrence, Perkins, Ross, Foster, Goodman, Mr. Hansen.

"Bon soir, mes amies. Comment allez-vous?"
"Tres bien, merci, madame."

In other words, another meeting of the **FRENCH CLUB** opens at G.C. It carries on with movies, slides, and speakers that add to the students' knowledge of French folkways and customs . . . parties in the hut, French games and songs, etc.—all catch something of the real spirit and charm of France.

First row: Pugh, Stedman, Hill, Foust, Glosson, Campen, Koonts, Price, Maples. *Second row:* White, Goodman, Bullock, Jenkins, Hoyle, Taylor, Homesley, Kennedy, Hackett, Jolliff, Gibson, Harris. *Third row:* Alexander, *President;* Blackwell, Dickens, Corzine, Harwood, Harbison, Webb, Smith, Wethington, *Secretary-Treasurer. Fourth row:* Huggins, Hall, Neal, Ayres, *Vice-President;* Baddour, Bradsher, Pitzer, Starnes, McElrath, Seldon, Butler, Savage, Frazier, Goforth, Beam, Schwarz.

Caramba! Hable vd. espanol?
Si, senorita, si!

From where could such talk hail except from the excited girls who are having *mucho* fun in the **SPANISH CLUB?** And that's no joke!

They play Spanish games and dances, study Spanish countries and customs, have a wonderful time at the Christmas party (especially with the *pinata*) and even see movies in Spanish (trying to *guess* what is going on). These are really active gals; and with Dr. Heironimus and Dr. Dunstan to lead the way, they learn that studying Spanish isn't too bad after all.

First row: Ward, Wilkie, Stoner, Connelly, Morris, Brown, Wagner, Ratliff, Finch, Cross, Homesley. *Second row:* Mathis, D. Smith, B. A. Smith, *President;* Albritton, Fields, Dr. Heironimus, Bates, Caudle, Gobbel, P. Smith, Craven, Herndon, Jenkins, Plint, Bowman, Kiser, Payne, *Vice-President;* Jackson, *Secretary. Third row:* Moore, *Treasurer;* Robinson, Starke, Fisher, Grant, Marsh, McCollum, Swain, Goodman, Loven, Davidson, M. E. Brown, Long.

"Machen Sie schnell!"
"Wo brennt's?"

In other words, "Haste to the wedding" . . . the **GERMAN CLUB** meeting. Folk tales, songs, vocabulary games, skits, German plays . . . and what have you. Anything to catch the spirit and culture of our good friends, the Germans. And at last all is climaxed with fun and refreshments.

"Auf Wiedersehen!"

First row: McDonald, Benfield, Hester, *Vice-President. Second row:* Snyder, Stott, Troutman, Foster, Crowell. *Third row:* Payne, *Secretary;* Owen, *President;* Sharp.

First row: Talton, Starnes, Campen, *Publicity Chairman;* Thornburg. *Second row:* Lawrence, *Vice-President;* Goodman, Knight, *Secretary-Treasurer;* L. Corzine, Taylor, Stokes, Cousins, Wilkie, Fisher, Suiter. *Third row:* Dr. Boyd, B. R. Corzine, Homesley, Ratliff, Hall, Marsh. *Fourth row:* Fields, *President;* Goforth, Holland, Connelly, Leach, Gasque.

"Are you going with the **MATH CLUB** to the planetarium in Chapel Hill today?"

"No, but I wish I could! They always seem to have a wonderful time."

The annual trip to the planetarium is only one of the varied activities creating interest in the Math Club. Besides presenting a technicolor movie for the entire student body, the Math Club has businessmen to discuss the opportunities open in the business world to girls trained in mathematics and some of the related subjects, physics, and chemistry. Other type programs promote fun and fellowship among the members.

Standing: Nancy Ingram, *Chief;* Corzine, Talton, Lunsford, Goodman, Jones, Kendrick, Albritton, Hester, Swain. *On truck:* Ayres, Morton, Fields, Smith, Harmon.

"Clang! Clang!" goes the gong.

"This is it!" sing the **FIRE WARDENS.** "Girls, close your windows and doors! You know, I can't leave till you are all out of here, and I'd like to get out too!"

A typical scene and harangue at a G.C. fire drill.

OFFICERS

President: Agnes Kenerly
Vice-President: Patricia Owen
Secretary: Mary L. Stembridge
Treasurer: Dana Tyson
Publicity Chairman: Malissa Christie

The fact that the **RELIGIOUS EDUCATION CLUB** is the largest on campus is proof that it represents the Christian spirit here at Greensboro College. For years this club has done a great job in stirring up thought and serving the spiritual need of its many members. Under the guidance of "Ag" the club this year has brought in many interesting speakers to inform girls of worthwhile movements of youth around the world, such as caravaning, work camps, church conferences, and other student service organizations.

"IRC?"

"Of course G.C. has an **INTERNATIONAL RELATIONS CLUB!**"

"Outstanding?"

"With Dr. Marvin Skaggs directing it? . . . Definitely!"

"Objectives?"

"Why, the IRC promotes interest in world affairs, world peace, and international organizations and tries to make these a vital concern to every G.C. girl. It also promotes and emphasizes World Federalism and United Nations Week."

"How?"

"By presenting excellent programs to keep the girls informed, such as debates with Guilford College, a mock session of the UN, talks by visiting speakers, and reports on current affairs and famous personalities!"

OFFICERS

President: Carolyn Gillespie
Vice President: Louise Webb
Secretary Treas.: Elizabeth A. Hogan
Librarian: Elizabeth Moore

First row: Dr. Smith, Tyson, *Treasurer*; Garrett, Greene, Cousins, Christie, *Publicity Chairman*; Metz, Perkins, Kenerly, *President*; Masters, Talton, Starnes. *Second row*: Goodman, Loven, Groah, Homesley, Gentry, Lackey, Turner, M. A. Hileman, Freeman, Morrison, Benfield, Bates, B. Hileman. *Third row*: Stewart, V. Swain, Bradshaw, S. Swain, Holmes, Cobb, Owen, *Vice-President*; Ratliff, Caudle, Starke, Crowell, Corzine, Moorman, A. Fields, Jenkins, Vittands. *Fourth row*: Pitzet, Brown, Long, Allen, Davidson, Payne, Hogan, Wike, Ross, Craven, Scarborough, Morton, Blackwell, Ayres, P. Fields, Grant, McCollum.

First row: Watkins, Kendrick, Cousins, Holton, Crowell, Homesley, Garrett, L. Webb, *Vice-President*; Moore, *Librarian*; Gillespie, *President*; Hogan, *Secretary-Treasurer*; Covingson, Herndon. *Second row*: Masters, Ellis, Metz, Hileman, Coble, Tucker, Bradshaw, Connelly, Tyson, Lee, Christie, Cobb, Pegg, Owen. *Third row*: Mathis, Harbison, Via, Cross, Savage, Brown, Ratliff, Harris, Loven, M. E. Brown, Schumann, Freeman, J. Goforth, Williford. *Fourth row*: Sanders, Goodman, McElrath, M. L. Goforth, Doggett, Collins, Grant, Long, Blackwell, Walker, E. Webb, Ewing, Allen, Scarborough, McCollum.

First row: Morrison, *Publicity Chairman;* Robinson, Owen, Watkins, *Vice-President;* Kiser, Alligood, *President. Second row:* Ward, *Treasurer;* Long, Pritchett, *Secretary;* Smith, Roberson, Sugg, Moore.

Queens of the campus those gals of the **HOME ECONOMICS CLUB!** Why? With three completely *new* kitchens as a classroom and a *new* Home Management house in Hudson! How could you? These girls have really got the materials and they use them.

What do they plan for this year?

Among other things, the girls will sell U.N. cook books, hold a silver tea, have guest speakers to discuss topics relating to Home Economics, and finally (this the Seniors like) initiate the privileged Senior gals into the National Home Economics Association. Under the guidance of Miss Tickle, the girls truly go forward in preparing for the homes of the future.

Players: S. Perkins, *Business Manager;* Harmon, Jenkins, *Secretary;* McClure, Elliott, *President;* Miss Brewer, Moorman, Daniel, Schumann, Bradshaw, Stallings, Mrs. Perkins, Little, *Publicity Chairman.*

Stand backstage with me for awhile. We'll see the **G.C. PLAYERS** in action. Listen!

"Everybody on stage. House lights down. Curtain!"

Sounds simple, doesn't it? But think back a minute. It was a month ago you peeked into the auditorium and saw those girls hard at work on their lines. And when was it you bumped into that paint spattered stage hand headed for the scenery lab? Come to think of it, that girl down the hall has been working on lights every afternoon for days.

No, the life of a player isn't simple. Just ask girls like Suzanne Elliott or Joy Little. It calls for patience, cooperation, and hard work.

For their fine spirit as well as their fine productions—here's a curtain call for the G.C. Players.

"What is that handsome lackadaisical lass carrying in her hand?"

"Why that's a palette and sketch book."

In reality these art geniuses are doing an enviable job of poster-making, oil paintings, and sculpturing.

The **ART CLUB** itself is full of interesting projects, speakers, films, and trips to exhibits. In the best sense of the word, these girls add a great deal to G.C. culture.

First row: Miss Cullis, Little, *Vice-President;* Patrick, Goodman, *President;* Gobbel, Ivester, Finch, *Publicity Chairman;* Bradsher. *Second row*: Gunter, Callihan, Edwards, Maxwell, Leftwich, Owens, Brown, Schremp. *Third row*: McElrath, Baber, *Secretary-Treasurer;* Mathis, Heonis.

Seated: Smith, Alligood, Holland, Morrison, *Vice President;* Lunsford, *President. Standing*: Miss Cole, Frazier, *Secretary-Treasurer*: Gasque, Watkins, Owen, *Program Chairman;* Miss Smith, Hutto.

"Those girls in pedal pushers carrying butterfly nets . . . Are they 'buggy'?"

"Yes and no. They're star members of the **CENOZOIC CLUB**!"

Membership in this club is a mark of distinction, requiring scholarship and "brains." They are the luckiest ones with their carefree outdoor life . . . hunting down specimens. And they add to this, with their formal meetings, outstanding speakers and visits to various scientific exhibits.

"What? Hoop skirts and bustles?"

"Yes. **G. C. DAUGHTERS**, at dances, still trot right along in the footsteps of Ma and Grandma."

The aim of the club is to uphold the standards and traditions that have made G.C. a distinctive Alma Mater.

First row: Swain, E. Walker, Harbison, Turner, White, Byrd, Koonts, Campen, Long, Glosson, Hall, Robinson, Gasque, Schwarz, *Secretary. Second row:* Stott, *Treasurer;* Chapman, *President;* Alexander, *Vice-President;* P. Walker, Jenkins, Miss Letha Brock, Grant, Scarborough, Davis, Craven, Miss Mary Brock, Sugg.

The **UNITED WORLD FEDERALISTS** believe "that peace is not merely the absence of war, but the presence of justice, of law and order. . ." Although one of the youngest organizations on our campus, the World Federalists is among the most active. A U.N. week in the fall and a World Government Week in the spring were highlights of the year for this chapter of the U.W.F.

First row: Hogan, Schumann, Cross, Finch, Byrd, Crowell, Webb, *Chairman. Second row:* White, Masters, Pegg, Beam, *Program Chairman;* Hileman, Bradshaw. *Third row:* Blackwell, Garrett, *Secretary Treasurer;* Goodman, Long, Dr. Skaggs, Smith, Wethington, Gillespie, Schwarz.

First row: Masters, Davidson, Lynch, White, Jenkins. *Second row:* Jones, *Bishop;* Ingram, *Program Chairman of Woman's Society of Christian Service;* Stough, Morton, Acey, *Chairman of the Board;* Pegg, Stanford, *Minister;* Payne, *District Superintendent. Third row:* Widenhouse, Blackwell, Winton, Maxwell, Benfield.

"Moved again this year!"

"Uh-huh" (nods cheerfully).

"Oh, no! Not *again!*"

"Yeah. *Again.*"

And so we get a glimpse of those girls who really get around. . . . the **PREACHERS' KIDS.**

While they're at G.C., they keep pretty active too. This year they're keeping their meetings strictly social . . . having wiener roasts, spaghetti suppers, etc. . . . Who said it isn't nice to be a "P. K."?

First row: Ayres, *President;* McElrath, *Program Chairman;* Dickens, Elrod, Goodman, Stoner. *Second row:* Lawrence, *Secretary;* White, Tucker, Gunter, Brown, Stembridge. *Third row:* Herndon, *Treasurer;* Wright, Williford, Savage.

"Hi, Mary! Didn't know you belonged to the **U.D.C.**"

"Yes, folks, true southern blood since the days of the Confederacy!"

And so . . . the latest version of the Daughters of Confederacy gets under way at G.C. Meeting opens with a loyalty ritual to the United States flag and the Confederate flag. Then follow visits to homes and museums with Confederate background and a joint meeting with the Greensboro Chapter of the U.D.C. and so on, with activities designed to keep alive the spirit of the South.

Publications

The ECHO of G. C.

Linda Greene, *Editor-in-Chief*
Janice Johnson, *Business Manager*

The COLLEGIAN

Nancy Wike, *Editor-in-Chief*
Joan Goforth, *Business Manager*

The HANDBOOK

Betty Rose Wilkerson, *Editor-in-Chief*
Anne Russell, *Business Manager*

THE COLLEGIAN

Published Semi-Monthly by the Students of Greensboro College

Volume XXVI | GREENSBORO, N. C., FRIDAY, OCTOBER 26, 1951 | Number 3

U. N. Week Discussed on G. C. Radio Program on Oct. 25

Tentative Radio Schedule For G. C. Is Announced

The International Relations Club presented discussion of United Nations Week on the Greensboro college radio program ov[illegible] Thursday evening, Oct[illegible] 7:15.

Participating in the d[illegible] were Miss Carolyn Gillespie, president of the I. R. C., and Louise Webb, chairman of World Federalists.

The tentative radio schedule G. C. includes an interview w[illegible] our exchange student from Latv[illegible] Miss Laila Vittands, on Novembe[illegible] 1, and a program of music on November 8. On November 15 the Greensboro College Players will discuss the play "Everyman," which will be presented on November 16, 1951. On November 29, a discussion of field work at G.C. will be presented by the students from the religious education, the music, the teacher's education, the speech, and the physical education departments.

Announcers for Year

Radio announcers for the year are Martha Stott, Ann Acey, Margaret Long, Gladys Brewer, Jeannine Moorman, Sally Schumann, Joy Little, Penny Payne, and Jean Turner.

The committee for setting up the program schedule includes Mrs. Charlotte Perkins, Dr. Raymond Smith, Mr. E. L. Williams, Dr. Alpha Mayfield, Miss Grace Tickle, Dean Gustav Nelson, and Dr. L. L. Gobbel. The first student assistant to work on programs and to help select the student voices for the programs is Miss Colleen Grant.

Town Meeting on Books to Be Held Nov. 6 in Odell

The fourth annual Town Meeting on Books, sponsored by the Historical Book Club of Greensboro will be held in Odell Auditorium Tuesday evening, November 6, at 8:00. At this time books chosen around the theme "Books and Your Thinking" will be revi[illegible] ed and discussed.

Mr. Walter Spearman [illegible] Chapel Hill will serve as m[illegible] for the meeting. Miss [illegible] Kirkus of New York [illegible] Burke [illegible] of Green[illegible] Mrs. [illegible] Pa[illegible] ha[illegible]

Graduate Fellowships to Be Granted [illegible]ure Teachers

1951-1952

Students' Handbook

[illegible]oundation of St. [illegible] has announced [illegible] of a series of [illegible]s for college [illegible]duates who [illegible]lves for a [illegible]er at the [illegible]ool level, [illegible]r graduate [illegible]952, for [illegible] study. [illegible] been [illegible] work [illegible] on [illegible]ese [illegible]he [illegible]mounts [illegible]2,400. Stu[illegible]nancial need are [illegible] to apply, and if accepted [illegible] participate in the annual Danforth Foundation conference on teaching and the other activities of the program. The qualifications of the candidate as listed in the announcement from the Foundation are:

Evidence of superior intellectual ability in college record.

Good record of health and emotional stability.

Outgoing personality and concern for people, essential for successful teaching.

Choice of vocation of teaching as form of Christian service.

Deep religious convictions and growing religious perspectives. Foundation is looking for candidates who are seriously examining their own religious life, and are seeking a maturing faith and a social outreach.)

Any student wishing further information should get in touch with President Gobbel

Audi[illegible] Machines Ex[illegible]culty

[illegible]r. Director of Au[illegible]cation of Greensboro [illegible]ls, gave a private [illegible] of the recently [illegible]nes to the faculty [illegible]ember 17. [illegible]owell sou[illegible] many [illegible]aster, w[illegible]hanism no[illegible]

I. R. C. Commemorates U. N. Day In Chapel Program October 23

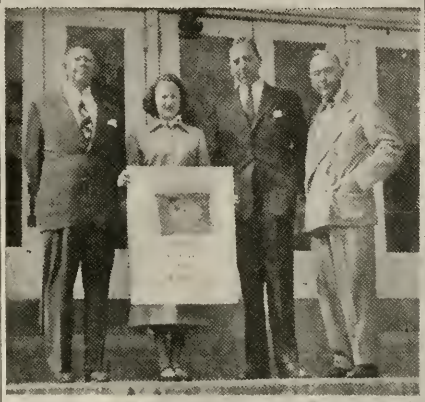

Seen leaving Tuesday's U. N. program are Dr. M. L. Skaggs, professor of history; Carolyn Gil[illegible] president of I. R. C.; Dr. K. C. Fraser, history professor at U. N. C.; [illegible] L. L. Gobbel.

Home Econom[illegible] United Natio[illegible]

At the regu[illegible] of the Green[illegible] Economics [illegible] Hodden, th[illegible] tributive E[illegible]boro City [illegible] group. M[illegible] work an[illegible] related [illegible]

After [illegible] Carol[illegible] busin[illegible]

In [illegible] an[illegible] He[illegible] C[illegible]

[illegible]Discusses Am. [illegible] P. C.

[illegible] s- [illegible]er, [illegible]ro- [illegible]pics [illegible]nell; [illegible]e In- [illegible] Fisch- [illegible] reasons. [illegible] industrial [illegible]ore than [illegible] than twice [illegible] Russia has [illegible]ic material [illegible]y Europe [illegible] Fischer s[illegible] [illegible]n invalid th[illegible] [illegible] health. [illegible]d out the f[illegible] [illegible]s committ[illegible] [illegible]ions (w[illegible] [illegible]fight [illegible]cance [illegible]ment f[illegible] [illegible] spend[illegible] [illegible] under [illegible]J. is [illegible]ney

[illegible] Elec[illegible]

Displays Add to G. C.'s Observance of U. N. Week

"The United Nations Organization is striving toward one order—the reign of peaceful procedures and laws," Dr. K. C. Fraser, professor of International Relations of the University of North Carolina, told Greensboro College students Tuesday, October 23. In connection with G. C.'s observance of United Nations Week, Dr. Fraser was the speaker in the chapel exercises in Odell Memorial Auditorium and was sponsored by the International Relations Club.

The United States is in a particularly critical place, because it is the most important country in the world from the standpoint of influence on any given situation, the speaker stated.

"The United Nations prevents any country, on the basis of nationalism, from saying it can do anything," Dr. Fraser said.

Carolyn Gillespie, president of the International Relations Club, presided at the chapel program, and Dr. M. L. Skaggs introduced the speaker

The United Nations Flag made [illegible] year by members of the Home [illegible]onomics Club, was tacked to the [illegible]tain behind the speakers. Lined [illegible] the front of the stage were [illegible]te flags of each of the member [illegible] nations. Elizabeth Ann Hodd[illegible] arranged this display.

U. N. Displays

In order to emphasize the importance of U. N. Week, the International Relations Club has placed displays in the library and in Main Building.

G. C. students who are teaching in the publ[illegible] are calling attention [illegible] and its work and ora[illegible]ing this special w[illegible]

Carav[illegible]cation Delegate[illegible]l. Ed. Club; [illegible] is Sec.

[illegible]day [illegible] Club [illegible]ara- [illegible]vo- [illegible]ich [illegible]er- [illegible]pre- [illegible]an, [illegible]d [illegible]ne [illegible]em [illegible]y [illegible]he [illegible] pr[illegible]t. [illegible] [illegible]nd [illegible]ion [illegible]eric [illegible] Lor [illegible]andi

Linda Greene
Editor-in-Chief

"Tomorrow's the deadline for Echo articles!" "No good; try again." "More punch in those lines!" "Where to make the next picture?"

These familiar remarks last fall were followed by the staff wiener roast behind the hut . . . selection of individual pictures from Taylor-Staley's work . . . re-writes after conferences with Dr. Carpenter . . . curiosity about layouts and Linda's secrets . . . more visits by Mr. Martin . . . hints from Mr. Coursey and Mr. Keck . . . proofreading . . . and finally the dedication of the 1952 Echo.

The ECHO

Swish!

"What was that? A bird? A plane?"

"No, it's a gal on the Echo Business Staff."

"And where is she going in such a hurry?"

"Why, to get those ads, of course!"

The girls on this staff are really on the ball. They tramp, tramp, tramp, from morn till night, but they've always got a cheerful smile . . . to get the ads! The result . . . they do get the ads, we get the annuals, and *everybody's happy!*

Janice Johnson
Business Manager

Seated around table:

Greene, *Editor;* Huffman, *Art Editor;* Beam, Alexander, Little, *Assistant Literary Editor;* Huffines, Chapman, *Music Editor;* Wilkerson, Hoyle, *Sports Editor;* Moore, Owen, *Photo. Editor;* Neal, Goforth, *Literary Editor;* Brown, *Class Editor.*

of Greensboro College

Left to right: Louise Webb, Claudia Marsh, Catherine Coble, Varion Herndon, Carolyn Evans, Ruth Scarborough, Katherine Sutton, Malinda Ayres.

The COLLEGIAN

"Those articles just barely made the deadline . . . that feature just had to be cut . . . the trip to the printers seemed like miles." Sounds as if someone from the COLLEGIAN LITERARY STAFF is thinking out loud.

Then comes Friday night, after dinner, parlor crowded, everyone talking. Why? The *Collegian's* out—what else? And, as always, it's a top-notch paper.

NANCY WIKE
Editor-in-Chief

Editorial writers: Brewer, Suttles, Frazier, Blackwell, Moore, Hoyle, Kenerly, Buie, Goforth, Cross, McElrath, Stott, Huffines, Owen, Beam, Alexander, Evans, Morrison, Coble, Wike, Tucker, Davidson, Elrod, Smith, Rudd, Stanford, Little, Allen.

JOAN GOFORTH
Business Manager

Have you got zip? Patience? A cheerful smile? And—no flat feet? Then the COLLEGIAN BUSINESS STAFF wants you. The gals on this staff really keep the ball arollin' round G.C. They make it possible for us to keep up on the news every two weeks . . . for what would a paper be without ads? Our hats off to these gals!

Seated: Betsy Ross, Doris Helms, Mary Jewell Jenkins.
Standing: Barbara Lee, Nancy Cranford, Patricia Owen, Joan Goforth.

Betty Rose Wilkerson, *Editor;* Anne Russell, *Business Manager.*

"Are you sure that we can date only on Saturday and Sunday nights until we are sophomores?"

"No, I'm not positive, but I know where we can find out. Let's look in the **HANDBOOK!**"

That chat is characteristic of the freshmen before they begin studying the Handbook in earnest. Although rules, regulations, a calendar of events, and lists of the officers of the major organizations on campus make the Handbook important to all the G.C. girls, it's indispensible to freshmen!

Left to right: Miss Ginn, Nancy Wike, *Secretary;* Joan Goforth, *Treasurer;* Catherine Coble, *Vice-President;* Patricia Tucker, *President.*

Who are the **PRESS CLUB** girls? You have seen them racing frantically to every meeting with notebook and pencil in hand . . . then a last minute rush for Miss Ginn's approval . . . a dash up to Fitz or across the hall for a typewriter . . . pounding the pavement toward town . . . and finally G.C. is before the eyes of the public.

"No school spirit?" queried the **ATHLETIC BOARD.** "Here at G.C.! You must have the wrong college . . . you're bound to. Take a look at the tournaments, picnics, horse shows, swim meets, and general sports that go on up here!"

We agree. Those hard-working girls have something on the ball.

SUE CULLIFER
President

Left to right Sue Cullifer, Saralyn Schumann, Rose Holland, Peggy Simpson, Carolyn Evans, Barbara Lee, Carlene Freeman, Betty B. Patterson, Catherine Coble, Mable Ballard, Jane Beam, Elizabeth Moore, Marlene Harmon, Mary Lou Goforth.

Mighty Casey has struck out? Nope, not here . . . for these girls of the **"G" CLUB** hit the ball dead center and come up with a homer every time! No Casey-like bragging and boasting either . . . just a modestly-worn green and white "G.C."

Looking for Sue? Well, just try the tennis courts, volleyball field, or anywhere there's a tournament, and you'll find her. Bright, peppy, always taking the lead . . . that's Sue Cullifer, **MISS G.C.** of '52.

From out at Sedgefield come the thundering hoofbeats of many a great stallion . . . the **BIT 'N SPUR** rides again! Nowhere in the pages of athletic history of G.C. can one find greater champions of aching muscles. Return with us now to Sedgefield and another exciting horse show . . . the winners ride again!

Riding with perfect ease, seeing visions of beautiful blue ribbons, when—you guessed it—stars take the place of the blue ribbons! Oh well, it happens to the best of us.

Left to right: Love, Owens, Goforth, *President;* Elrod, *Vice President;* Schwarz, Harbison, *Secretary-Treasurer;* Miss Norman.

Her first time around the circle, the feel of those reins in her hand, those people on the side-lines, her one last hurdle, the ribbons that might be hers . . . this is the **HORSE SHOW** to the girl who rides—to all of us.

. . . Sports

Watch that ball, gal! And no fair stealing bases—can't have "thieving" in softball, you know!

Tra-la, tra-la, tra-la-la-la-la-la-la. Folk dancing is fun . . . especially when we can show off our "skill" at those rip-roarin' square dances in the Hut!

Rah! Rah! Rah, rah, rah! . . . Excited cheers, a bounce of the ball, and the game's begun! What game? Why, volleyball, of course! It's a campus favorite.

Ready! Aim! Fire! Watch that bull's eye!-Even if you aren't a second William Tell, you'll have fun playing archery.

Oops! Look out for that stick! Watch that swing! Ah, success! There goes the ball! What's happening? Why, nothing less than a hockey game in the good old winter-time!

A smile, a racket, and a cry, "Watch that birdie," and the gals are off for a thrilling game of badminton! It's heaps of fun, and they love it.

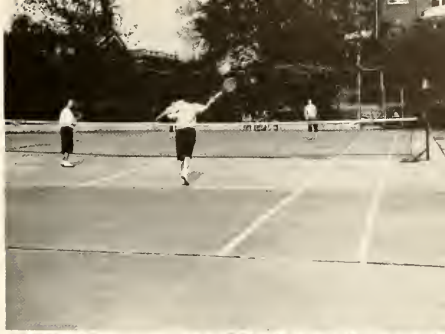

Calendar

Powers' models? Nope! not at all. They're the real thing and are "on their toes" . . . the Modern Dance!

"How'd you like a game of tennis?" . . . "Love it. Be with you in a second." . . . In the winter or spring, sunny or cloudy, tennis is a favorite game at G.C. The sportsters go for it in a big way!

Ring it! Ring it! (We're not referring to the doorbell) . . . Such excited cries are heard as the G.C.-ites have a gala time playing basketball—it's mucho fun to them.

A flip, a splash, and a gurgle, and there you are, having a wonderful time! Nothing to it—just take a deep breath, breathe, and float along, living the life of Riley (that is, if you can float)!

Maybe they don't make par on a hole, maybe they haven't got a perfect grip and stance, but many G.C. amateurs agree—"Golf suits me to a T-ee!"

"Gid-dap! Yip-pee! Come on, Paint. Let's git where we aint!" . . . Certainly, G.C. has real "cowgirls!" We get to see them really perform when they give us a show in the spring.

features

First row: Ballard, *Censor;* Massey, *Treasurer. Second row:* Gray, *Critic;* Payne, *Accompanist;* Lee, *Vice-President;* Marsh, *President;* Owen, *Recording Secretary;* Bodie, *Corresponding Secretary;* Tyson, *Chaplain.*

Millicent Marsh
President

"Old **EMERSONS**, we are proud that . . ." "Swing your partner and promenade" . . . "step right up and see the greatest show on earth, the Emerson Circus."

Remember the favors, fun, and frolic of rush week? I can still hear those decision night screams of "My little sister went Emerson!"

Thus begins a new year with new Emerson friendships!

MARSHALS

Mary Esther Brown
Louise Harbison
Glista Kiser
Claudia Marsh
Varion Herndon
Frances Kendrick

First row. Stanford, *Accompanist;* Beam, *Chaplain. Second row.* Bradsher, *Vice-President;* Garrett, *Critic;* Rudd, *Corresponding Secretary;* Patterson, *President;* Alexander, *Treasurer;* Harris, *Recording Secretary;* Evans, *Censor.*

MARSHALS

Evelyn Loyen
Mildred Bradshaw
Eugenia Campen
Jo Cross
Rose Holland

Betty Beck Patterson
President

Under a big Aloha sign from the Hawaiian snack bar, the **IRVINGS** greeted the freshmen with gala entertainment from hoola dances to food. The open house scene changed to south of the border as the Irving society hall became a Mexican fiesta. To the lively music of Clyde Watson, brightly dressed senoritas tapped out the Mexican Hat Dance.

Decision night found, for the first time in five years, the Irvings victorious by a large majority. The bond of Irving friendship was strengthened as the bride, Libby Huggins (attended by Mary Schremp, Laila Vittands and Ann Taylor, symbolic of new members), was married into the society.

Outside: Brinkley, Huffman, Bradsher, Chapman, Inge, McDonald. *Against rail:* Troutman, Holt, Dr. Mayfield, White, Wright, Neal, *Secretary-Treasurer;* Ross, Spivey, Goodman, Harris, *President;* Payne, Jones, *Vice-President.*

Composed of Sophomore, Junior, and Senior Music Education majors and sponsored by Dr. Mayfield, the **MUSIC EDUCATORS CLUB** strives to make our campus more aware of the many musical opportunities around us. A student chapter of the Music Educators National Conference, this group sponsors outside speakers and performers, exchanges ideas with neighboring colleges, attends state and national conferences, and otherwise fosters the appreciation of music.

Take hours of practice and drill, occasional "skull practice," a constant striving for improvement, and add a group spirit that grows with each performance. The result? G.C.'s "football team" . . . the **GLEE CLUB**. Traveling by Greyhound bus, the "varsity" traverses many states while the "sub team" stays behind to cheer it on.

And what is the reward for the hours of work and sacrifice? The fun of tours, the friendships made, the honor of being one of Mr. Williams' "girlies," the thrill of interpreting a composer's work of art, and above all, the knowledge and satisfaction of a job well done.

First row: Herndon, Kenerly, *Business Manager;* Bure, Ivester, Harbison, Hutchins, Costner, Kellihan, Wagner, Snyder, Mathis. *Second row:* Gibson, Foust, Holton, Wright, Hovle, Hill, Jenkins, J. Brown, Mr. Williams. *Third row:* Holt, Connelly, Christie, Acey, Benfield, Perkins, Hackett. *Fourth row:* Penny, Ellis, Jolliff, Cranford, Gobbel, Haltom. *Fifth row:* Simpson, Burch, *Vice-President;* H. Smith, Selden, Price, Scarborough. *Sixth row:* Spivey, Armstrong, Craven, Stott, Loven, Hester, Payne, *Accompanist.* *Seventh row:* Foster, Jones, Wilkerson, *Secretary-Treasurer;* Ratliff, Fulk, Huffines, Gaddy, Judkins, D. Smith, Dickens, M. E. Brown, Inge, Chapman, *President.*

Seated around table: Miss Singer, Dot Hill, Betsy Ross, Mary Jo Davis, Mary L. Stembridge, Janice Alexander, Jane Beam, Margie White.

Eight melodious voices blended into one happy group . . . the **LITTLE SINGERS!** With their director, Miss Singer, these girls perform many times during the year—for the college programs, radio programs, and for local and out-of-town organizations, each time leaving with their audience an enjoyable feeling of pleasure and relaxation.

Ever pass by Odell on Thursday evening and hear the strains of Beethoven's First Symphony? No, it is not the New York Philharmonic but G.C.'s own **CHAMBER ORCHESTRA** practicing. Directed by Mr. Hansen, this organization has grown from a handful of original members to a group of twenty-five, performing in concert and at various college functions throughout the year.

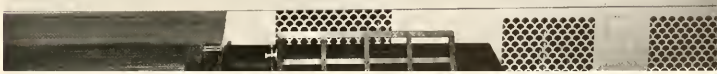

First row: Helms, Bodie, Mrs. Hansen, Mr. Hansen, Russell, Covington, Wagner. *Second row:* Davis, Kiser, Judkins, Wright, Young, Jenkins, Caudle, Armstrong, Ross, Marsh, Strayhorn, Hendricks.

It was indeed a battle of wits when the merchant and the old Jew met in last year's Shakespearean production, "The Merchant of Venice." Portia and her maid delighted the audience with their clever tricks, as other characters helped to make the performance one to be remembered.

On Stage at G. C.

In "Everyman," G.C.'s first morality play, picturing man's struggles on earth, the characters succeeded in making the allegory live in our modern day.

The dancing hobos from the modern dance recital remind us of a night "on stage" that was exciting and unique.

Memorable moments at **G. C. DANCES** . . . starry-eyed G.C.-ites . . . billowing hoop skirts . . . the flash of the black and white tux . . . the poor face of the dining room, lifted and transformed into the shadowed intricacies of a massive ballroom, the initial exaltation of the Freshman-Sophomore Dance — their first triumph . . .

Following in swift succession, the Holiday Ball with the gleaming green-and-red tree in Main Parlor, surrounded by radiant faces . . .

The Junior Senior Dance in the Parlor, with the large mirror reflecting only happiness . . . the May Day Dance with spotlights on the May Day Queen, her attendants, and the Student Council members . . . Each dance embodying an exciting combination of "that special occasion, that special formal, and that special someone."

Mrs. Betty Beck Patterson

May Queen

May Day . . . 1952

Greensboro College

Miss Beverly Ivester

Maid of Honor

Clariann Massey

Senior

May Day

Gladys Brewer

Senior

Sylvia Bodie

Junior

Court...1952

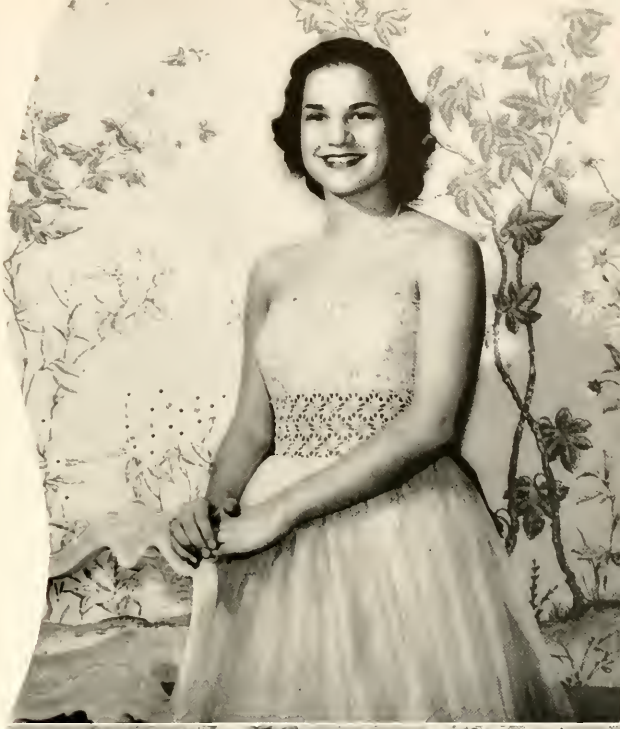

Jane Beam

Junior

Rebecca Frazier

Sophomore

May Day

Mildred Bradshaw

Sophomore

Ann Taylor

Freshman

Court...1952

Betty Jo Benfield

Freshman

May Day . . . 1951

A second of silence, a breathless wait, then the glorious moment comes . . . the day is climaxed as the lovely queen is crowned—Queen of our May Day!

Round and round, in and out they go . . . gay Parisians, sober Indians, petite Japanese, all joined in winding the wonderful May pole in honor of their lovely queen!

Despite threatening rain clouds, gala panoramas of the world floated across the gaily bedecked campus. Variegated Scotch plaids fluttered in the winds of the highland fling. Tom-tom beats of black savages . . . human sacrifices . . . prim Japanese maidens . . . Americans "squaring their sets" . . . war dance of the Indian braves . . . excited voices . . . lilting music. These many players danced to delight our radiant queen and her court. Mirth and merriment set the tempo for our May Day festivities.

The Year of

September 1951 brought the parties, snack bars, serenades, and anxieties of rush week—a week which ended with an Irving victory.

And Play Day with shouts of "play ball" and the faculty again defeating the students in softball.

"We are the frosh of the lowly freshman class," sang the freshmen to those mighty sophomores one October day.

That rustle of excitement over the campus? A TV set was bought for the hut!

51....52 at G. C.

A shrill in the night, windows down, loafers, lights-out, pajamas peeping from under rain-coats . . . Yes, a G.C. fire drill at 11:30 P.M.

Campus political enthusiasts were excited one November day when Senator Robert A. Taft was the chapel speaker.

Founders and Benefactors Day, 1951, brought a time for remembrance of one who served G.C. loyally for twenty-seven years . . . The portrait of the late Mrs. R. R. Alley, former librarian, was unveiled.

A proud day for seniors was that day in March when little sisters presented caps and gowns.

Commencement

A busy buzz in the rear of Odell Auditorium, an expectant silence, accompanied by the turning of many heads as a triumphant march booms forth from the organ . . . then the tramp, tramp of black-robed graduates of 1952 moving solemnly to their seats.

Little is heard of the program as the girls, on the edge of a new life, pause to recall with tender emotion past experiences at G.C. . . . And they find themselves on the stage with the passport to the future clasped tightly in hand. The tears of parent and child mingle in anxiety, expectancy, and relief. Then the future claims a new crop of leaders as the class marches out for the last time toward the commencement of a new life.

STUDENT LIST

Acey, Anne Darden, 206 Court St., Portsmouth, Va.
Albritton, Thelma, Snow Hill, N. C.
Alexander, Janice, Chatham Hotel, Siler City, N. C.
Allen, Margaret, 102 Dewees Ave., Rockingham, N. C.
Alligood, Carolyn, Rt. 4, Durham, N. C.
Armstrong, Jean, 22 Poplar St., Belmont, N. C.
Axley, Martha, 313 Tennessee St., Murphy, N. C.
Ayers, Glenn Crowder (Mrs.), Pleasant Garden, N. C.
Ayres, Malinda, 2325 Floyd Ave., Richmond 20, Va.

Baber, Dorothy, Box 114, Shelby, N. C.
Baddour, Charlene, 806 Stewart Ave., Clinton, N. C.
Ballard, Mable, Rt. 2, Fuquay Springs, N. C.
Bates, Sarah, 1214 Princeton Ave., Charlotte, N. C.
Beam, Jane, 612 Sunset Drive, High Point, N. C.
Benfield, Betty Jo, 111 Macy St., Greensboro, N. C.
Blackwell, Harriett, 1312 Rivermont Ave., Lynchburg, Va.
Bodie, Jeanne, Box 568, Williamsburg, Va.
Bodie, Sylvia, Box 568, Williamsburg, Va.
Boone, Joyce, Rt. 2, Nashville, N. C.
Bowman, Mae, Rt. 2, Brown Summit, N. C.
Boyd, Joan, 804 Elam Ave., Greensboro, N. C.
Brackett, Jewell, Belwood, N. C.
Bradshaw, Mildred, Box 707, Graham, N. C.
Bradsher, Jean, Crestwood Drive, Roxboro, N. C.
Bradsher, Sylvia, Crestwood Drive, Roxboro, N. C.
Brady, Elizabeth Ann, Box 28, Rural Hall, N. C.
Brewer, Gladys, Rt. 2, Box 246, Wadesboro, N. C.
Brinkley, Mary, 1062 W. Forest Hills Blvd., Durham, N. C.
Brown, Janet Lee, 711 W. Fifth Ave., Lexington, N. C.
Brown, Julia, 3605 Madison Ave., Greensboro, N. C.
Brown, Mary Esther, 188 Flint St., Asheville, N. C.
Brown, Mary Lee, 408 Spencer Ave., Spencer, N. C.
Buie, Martha, Biscoe, N. C.
Bullock, Mary Ann, 310 West Ave., Kannapolis, N. C.
Burch, Martha, 322 S. Mendenhall St., Greensboro, N. C.
Butler, Carroll, Box 253, Spray, N. C.
Byrd, Jean, Mocksville, N. C.

Callihan, Mary Ann, Asheboro, N. C.
Callis, Elizabeth, Box 23, Bessemer City, N. C.
Campen, Eugenia, Alliance, N. C.
Carr, Allie, Roseboro, N. C.
Candle, Mary Jo, 1607 Asheboro St., Greensboro, N. C.
Candle, Ruth Mae, Rt. 1, Yadkinville, N. C.
Chapman, Lula Cross, 368 Broad St., Salem, Va.
Christie, Malissa, 1016 Minerva Ave., Durham, N. C.
Click, Allie Jane, Box 332, Mocksville, N. C.
Cobb, Jean, La Grange, N. C.
Coble, Catherine, 708 S. Broad St., Burlington, N. C.
Collins, Lois, Box 297, Nashville, N. C.
Connelly, Jane, Swannanoa, N. C.
Corzine, Betty Ruth, 34 N. Crowell St., Concord, N. C.
Corzine, Lael, 34 N. Crowell St., Concord, N. C.
Costner, Betty, 4507 Winston Rd., Greensboro, N. C.
Cousins, Anne, Enfield, N. C.
Covington, Catherine, 1026 W. Market St., Greensboro, N. C.
Cranford, Nancy, 206 Stone St., Thomasville, N. C.
Craven, Barbara, Ramseur, N. C.
Craven, Marie, 214 S. Tremont Drive, Greensboro, N. C.
Cross, Jo, Box 131, Huntersville, N. C.
Crowell, Caroline, 22 Crowell Rd., Asheville, N. C.
Cullifer, Sue, Murfreesboro, N. C.

Dail, Faye, Strawberry Hill, Edenton, N. C.
Daniel, Ann Marie, 227 Colville Rd., Charlotte, N. C.
Davidson, Barbara Janette, 514 Worth Ave., High Point, N. C.
Davidson, Jolyn, 225 E. Beverley St., Staunton, Va.
Davis, Mary Jo, West End, N. C.
Dickens, Helen, Halifax, N. C.
Diehl, Sylvia Ann, 208 Rose St., Rocky Mount, N. C.
Dixon, Frances, Rt. 2, Lawndale, N. C.
Doggett, Nancy, 315 Monfredo St., Rutherfordton, N. C.
Down, Nancy, 86 Ridgewood Place, Staten Island 1, N. Y.
Driesell, Martha, 207 Carlisle Way, Norfolk, Va.

Edwards, Jane, Box 12, Red Oak, N. C.
Elliott, Suzanne, Box 252, Forest City, N. C.
Ellis, Jeanne, 116 E. Church St., Nashville, N. C.
Elrod, Gerry Lee, Box 19, Henderson, N. C.
Evans, Carolyn, 1312 Brooks Ave., Raleigh, N. C.
Ewing, Anne, Box 233, Ellerbe, N. C.

Fields, Ann, Rt. 4, Box 179, Greensboro, N. C.
Fields, Pat, Rt. 1, Pleasant Garden, N. C.
Finch, Frances, S. Third St., Smithfield, N. C.
Fisher, Frances, Rt. 1, Canton, N. C.
Fonville, Carolyn, 113 Rolling Rd., Burlington, N. C.
Fonville, Sarah, 113 Rolling Rd., Burlington, N. C.
Foster, Letty Jean, Mocksville, N. C.
Foust, June, 206 N. Ninth St., Mebane, N. C.
Frazier, Rebecca, 2404 Sylvan Rd., Greensboro, N. C.
Freeman, Carlene, Raeford, N. C.
Fulk, Ennice, Rt. 8, Box 224, Greensboro, N. C.

Gaddy, Joann, Roxboro, N. C.
Garrett, Alice, 308 Tarpley St., Burlington, N. C.
Gasque, Rosalyn, 300 N. Randolph St., Rockingham, N. C.
Gentry, Jean, Box 583, Roxboro, N. C.
Gibson, Augusta, 416 Arbor Rd., Winston-Salem, N. C.
Gillespie, Carolyn, 404 S. Chapman St., Greensboro, N. C.
Gilliam, Jean, 204 Montlieu Ave., Thomasville, N. C.
Glosson, Martha Jane, 103 N. Rose Ave., Kannapolis, N. C.
Gobbel, Rachel, Rt. 1, Box 149, Guilford College, N. C.
Goforth, Joan, 205 Pine St., Rutherfordton, N. C.
Goforth, Mary Lou, 205 Pine St., Rutherfordton, N. C.
Goodman, Lynne, 1810 Rolling Rd., Greensboro, N. C.
Goodman, Margaret, Chadbourn, N. C.
Goodman, Martha, Chadbourn, N. C.
Grant, Colleen, Rt. 7, Frazier Rd., Greensboro, N. C.
Grant, Patsy, Marshville, N. C.
Gray, Anne, 241 Lee Ave., Wadesboro, N. C.
Greene, Joan Elizabeth, 7 Hillcrest Drive, Lexington, N. C.
Greene, Linda, 112 N. Grace St., Rocky Mount, N. C.
Groah, Betty, 376 N. Washington St., Falls Church, Va.
Gunter, Mary Louise, Box 36, West St., Pittsboro, N. C.

Hackett, Betty DuVal, Box 2075, Durham, N. C.
Hall, Anne, 901 Johnson St., High Point, N. C.
Haltom, Nancy Anne, 315 Ardmore Circle, High Point, N. C.
Harbison, Louise, 911 N. Washington St., Shelby, N. C.
Harmon, Marlene, Linwood Rd., Gastonia, N. C.
Harris, Elizabeth Strong, 3 Pine Tree Rd., Asheville, N. C.
Harris, Joanne, Scroggs St., Lenoir, N. C.
Harris, Mary Jo, c/o Duke Power Co., University, N. C.

STUDENT LIST

Harwood, Helen, 125 Love St., Albemarle, N. C.
Helms, Doris, 504 Milton Ave., Durham, N. C.
Hendricks, Betty, 510 Woodlawn Ave., Greensboro, N. C.
Heonis, Alice, 1500 Iredell Dr., Raleigh, N. C.
Herndon, Varion, 108 W. Grainger St., Kinston, N. C.
Hester, Jeanette, 4401 Oakland Ave., Greensboro, N. C.
Hileman, Bernie, Box 125, Kannapolis, N. C.
Hileman, Mary Alda, Box 125, Kannapolis, N. C.
Hill, Dorothy, 3615 South Blvd., Charlotte, N. C.
Hockett, Betty Jane, Pleasant Garden, N. C.
Hogan, Elizabeth Ann, 1323 Holman St., Kinston, N. C.
Holland, Rose, 519 S. Fifth St., Smithfield, N. C.
Holmes, Laurie, Rt. 1, Whiteville, N. C.
Holt, Dorothy, Wakefield, Va.
Holt, Nancy, 401 E. H St., Erwin, N. C.
Holton, Quinton, Louisburg, N. C.
Homesley, Shirley, 121 W. Main St., Cherryville, N. C.
Hoyle, Joann, 10 Fisher Ferry St., Thomasville, N. C.
Huffines, Ann, 526 Maple Ave., Reidsville, N. C.
Huffman, Nancy, Rt. 1, Burlington, N. C.
Huggins, Elizabeth Ann, 406 S. Poplar St., Lincolnton, N. C.
Hutchins, Louise Gertrude, Rt. 1, Box 86, Belews Creek, N. C.
Hutto, Edith, Rt. 2, Box 132, Ridgeway, S. C.

Inge, Annette, 120 Myrtle St., Fayetteville, N. C.
Ingram, Nancy, 504 Park Ave., Salisbury, N. C.
Ivester, Beverly, 918 S. Hawthorne St., Winston-Salem, N. C.

Jackson, Sue, 810 W. Fourth St., Ayden, N. C.
Jenkins, Darlene, 604 Centennial Ave., High Point, N. C.
Jenkins, Mary Ann, 813 S. York St., Gastonia, N. C.
Jenkins, Mary Jewell, Box 154, Yadkinville, N. C.
Jenkins, Sue, Box 126, Dallas, N. C.
Jolliff, Ethel, 5 Hillcrest, Enka, N. C.
Johnson, Janice, Broad St., Robersonville, N. C.
Jones, Bobbie Lou, Ramseur, N. C.
Jones, Carolyn Rea, 1877 Blenheim, Roanoke, Va.
Jones, Dorothy Plyler (Mrs.) 415 S. Mendenhall St., Greensboro, N. C.
Joyner, Peggy Ann, 316 E. Third St., Siler City, N. C.
Judkins, Edith, Alexander, N. Y.

Kendrick, Frances, 120 Oakland St., Mount Holly, N. C.
Kendrick, Guydana, 411 Ohio St., Spindale, N. C.
Kenerly, Agnes, Trogdon St., N. Wilkesboro, N. C.
Kennedy, Elizabeth Banks, 2707 Farthing St., Durham, N. C.
Kincaid, Jo Ann, 418 Brantley Rd., Kannapolis, N. C.
King, Jane, 120 E. Main St., Williamston, N. C.
Kiser, Glister Ann, Bessemer City, N. C.
Kiser, Virginia Nash, 1404 W. First St., Winston-Salem, N. C.
Knight, Judy, 12 Linden Ave., Asheville, N. C.
Knott, Jacqueline, 508 College St., Kinston, N. C.
Koonts, Jeanne, 56 Lakeshore Dr., Asheville, N. C.

Lackey, Jo Alyce, 411 N. Greene St., Wadesboro, N. C.
Lackey, Norma Jean, Stony Point, N. C.
Lawrence, Betsy, 500 Cape Fear Ave., Fayetteville, N. C.
Leach, Jane, Aberdeen, N. C.
Lee, Barbara, 311 Church St., High Point, N. C.
Leftwich, Lorena, Rt. 1, Mount Airy, N. C.
Little, Joy, Denver, N. C.
Long, Margaret, 207 E. Harden St., Graham, N. C.
Long, Patricia, 1005 Front St., Burlington, N. C.
Love, Anne, 216 Westhampton Ave., Danville, Va.
Loven, Evelyn, Spruce Pine, N. C.
Lunsford, Pearl, Warrenton, Va.
Lynch, Sara Ruth, Catawba, N. C.

McClure, Maria Field, McKenney, Va.
McCollum, Frances Ann, Rt. 3, Monroe, N. C.
McCoy, Joann, 13 Warren Court, Sumter, S. C.
McDonald, Mary Louise, Carthage, N. C.
McElrath, Carolyn, 18 Pennsylvania Ave., Canton, N. C.
McGerity, Marilu, 420 Carolina Circle, Durham, N. C.
Maples, Gwendolyn, 330 S. Greene St., Wadesboro, N. C.
Marsh, Claudia, 215 Brent St., Wadesboro, N. C.
Marsh, Millicent, 909 Johnson St., High Point, N. C.
Massey, Clariann, 900 N. Hamilton St., High Point, N. C.
Massey, Patricia, 900 N. Hamilton St., High Point, N. C.
Masters, Mozelle, Avondale, N. C.
Mathis, Joan, Box 273, Carthage, N. C.
Maxwell, Emma, Box 147, Stedman, N. C.
Maxwell, Ludie Mae, 114 S. Second St., Smithfield, N. C.
Medford, Mildred, Waynesville, N. C.
Metz, Ruth, 214 N. Center Ave., Mooresville, N. C.
Moore, Sara Elizabeth, Box 365, Wadesboro, N. C.
Moorman, Jeannine, 727 Highland Ave., S.E., Roanoke, Va.
Morris, Joyce, Box 31, Matthews, N. C.
Morrison, Lucille, 1112 S. Meeting St., Statesville, N. C.
Morton, Ramona, Marion, N. C.

Neal, Lee, Keysville, Va

Owen, Betty Jean, 16 Vance Crescent, West Asheville, N. C.
Owen, Kitty, Rt. 3, Raeford Rd., Fayetteville, N. C.
Owen, Patricia, 210 Crowell Park, Lincolnton, N. C.
Owens, Shelton, Plymouth, N. C.

Patrick, Justine, Engelhard, N. C.
Patterson, Betty Beck (Mrs.), Pilot Mountain, N. C.
Payne, Eleanor, Box 606, Galax, Va.
Payne, Mary, 501 N. Sixth St., Hopewell, Va.
Pegg, Pamla, Nashville, N. C.
Penny, Jean, 3101 N. Caldwell St., Charlotte, N. C.
Perkins, Sue, 47 Elm St., Hilton Village, Va.
Pitzer, Nancy, 3217 W. Polo Rd., Winston-Salem, N. C.
Plint, Sue, 2229 Westover Drive, Winston-Salem, N. C.
Pope, Carolyn, Rosehill, N. C.
Prevette, Joanne, Wilkesboro, N. C.
Price, Wanda, 808 Brown St., Greensboro, N. C.
Pritchett, Barbara, Rt. 6, Box 15, Reidsville, N. C.
Pugh, Mary Delia, Rt. 5, Fayetteville, N. C.

Ratliff, Julia, Fayetteville Rd. Ext., Rockingham, N. C.
Redick, Jeanne, Walstonburg, N. C.
Reid, Ann, 79 Cumberland Ave., Asheville, N. C.
Reynolds, Dorothy, 401 N. Randolph St., Rockingham, N. C.
Reynolds, Nancy, Rt. 1, Pleasant Garden, N. C.
Rhodes, Jodena, Rt. 1, Lincolnton, N. C.
Roberson, Vernida, Robersonville, N. C.
Robinson, Betsy, 27 Morven Rd., Wadesboro, N. C.
Robinson, Sue, Norlina, N. C.
Rogers, Mary, 3131 Shenandoah Ave., Charlotte, N. C.

STUDENT LIST

Rose, Edith, 421 S. Third St., Smithfield, N. C.
Ross, Betsy, Box 33, Pleasant Garden, N. C.
Ross, Sue, Rt. 1, Thomasville, N. C.
Rothrock, Sandra, Box 506, Thomasville, N. C.
Rudd, Anne, 109 Kensington Rd., Greensboro, N. C.
Russell, Anne, 410 S. Mendenhall St., Greensboro, N. C.

Sanders, Frances, Fairmont Park, Gastonia, N. C.
Savage, Alice, Roseboro, N. C.
Scarborough, Maxine, Box 402, Manteo, N. C.
Scarborough, Ruth, 637 Walker Ave., Greensboro, N. C.
Schremp, Mary, 2940 Northumberland Ave., Richmond, Va.
Schumann, Saralyn, 44 Woodside Drive, Penfield, N. Y.
Schwarz, Johannah, 84 Seneca Ave., Tuckahoe, N. Y.
Selden, Blanche, 605 Cedar St., Weldon, N. C.
Sharp, Iris, 2606 High Point Rd., Greensboro, N. C.
Shuller, Mary Ada, Conway, N. C.
Simmons, Vivian, Rt. 3, Box 69, Lenoir, N. C.
Simpson, Peggy, Stokesdale, N. C.
Smith, Barbara Anne, 405 E. Burgess St., Elizabeth City, N. C.
Smith, Dorothy, 812 W. Mountain St., Kings Mountain, N. C.
Smith, Helen, Colfax, N. C.
Smith, Patricia, Rt. 1, Goldsboro, N. C.
Smith, Peggy Gwyn, Rt. 3, Thomasville, N. C.
Smith, Shirley, 411 W. Windsor St., Monroe, N. C.
Snyder, Nancy Kerr, 2356 Fairway Ave., Winston-Salem, N. C.
Sorrell, Hilda, Rt. 3, Dunn, N. C.
Spivey, Rosalyn, Box 779, Clinton, N. C.
Stallings, Hazel, Rt. 1, Box 1A, Bayside, Va.
Stanford, Carolyn, Box 332, Chester, S. C.
Stanton, Peggy, Rt. 1, Box 12, Kittrell, N. C.
Starke, Mary Lou, 801 Jackson St., Roanoke Rapids, N. C.
Starnes, Doris, Rt. 5, Monroe, N. C.
Stedman, Nancy, Pittsboro, N. C.
Stembridge, Mary Lane, 132 West End Ave., Danville, Va.
Stewart, Eleanor, 108 S. Cates St., Roxboro, N. C.
Stokes, Edna, Box 111, Pinetops, N. C.
Stoner, Betsy, 512 Fairview Drive, Lexington, N. C.
Stott, Martha Ellen, 403 N. Madison St., Whiteville, N. C.
Stough, Phyllis Anne, Rt. 3, Albemarle, N. C.
Strayhorn, Peggy, Rt. 2, Box 284, Durham, N. C.
Sugg, Christine, Snow Hill, N. C.
Suiter, Martha Craig, Garysburg, N. C.
Summerlin, Jean, Rt. 5, Goldsboro, N. C.
Suttles, Nancy, Box 1032, Canton, N. C.
Sutton, Katherine, Box 172, Candor, N. C.
Swain, Sally, 302 Cumberland Ave., Asheville, N. C.
Swain, Virginia, Box 108, Blacksburg, S. C.

Talton, Joyce Lee, Rt. 2, Smithfield, N. C.
Taylor, Ann, Statesville, N. C.
Thompson, Molly Anne, 110 Fourth St., Whistler, Ala.
Thornburg, Erma Lee, 226 E. Wainman Ave., Asheboro, N. C.
Thrasher, Ann, Stoneville, N. C.
Troutman, Ruth, Pine Bluff, N. C.
Tucker, Patricia Anne, Rt. 1, Box 414, Greensboro, N. C.
Turlington, Helen, Jacksonville, N. C.
Turner, Jean Louise, Fair Bluff, N. C.
Tyson, Dana, 16 Vail Place, Portsmouth, Va.

Via, Bennie Ruth, 18 Ellsworth St., Martinsville, Va.
Vittands, Laila, 12 School St., Boston 19, Mass.

Wagner, Sally, 113 Kimball St., Kannapolis, N. C.
Walker, Elizabeth, 101 Spruce St., Thomasville, N. C.
Walker, Pauline, 101 Spruce St., Thomasville, N. C.
Ward, Martha, Rt. 1, Walkertown, N. C.
Watkins, Gladynell, Sulphur Springs Rd., Forest City, N. C.
Watkins, Jo Ann, Rt. 7, Charlotte, N. C.
Webb, Eleanor, Long Ave., Rockingham, N. C.
Webb, Louise, Person St., Louisburg, N. C.
Wethington, Angelyn, 1620 Ramsey St., Fayetteville, N. C.
White, Margie, 309 Hawkins Ave., Sanford, N. C.
White, Mary Lee, 1215 Sixteenth St., Greensboro, N. C.
Whitfield, Peggy, Rt. 4, Box 63, Wilson, N. C.
Widenhouse, Martha Ann, Rt. 8, Box 410, Greensboro, N. C.
Wike, Nancy, 1503 Queen Anne Lane, New Bern, N. C.
Wilkerson, Betty Rose, Box 22, Farmville, N. C.
Wilkie, Amelia, 515 W. Main St., Forest City, N. C.
Williford, Betty Anne, 905 Elm St., Lumberton, N. C.
Wilson, Jane, Ranlo Station, Gastonia, N. C.
Windham, Shirley Lee, 1305 Cardinal Place, Greensboro, N. C.
Winton, Helen, Chase City, Va.
Wright, Caroline, Jarvisburg, N. C.
Wright, Patricia, 400 Adams St., Greensboro, N. C.

Young, Daun Ann, 45 W. Main St., Canisteo, N. Y.

The James Addison Janes Memorial Library

GREENSBORO COLLEGE

Chartered 1838

The Pioneer of Higher Education for Women in North Carolina

ACCREDITED by the North Carolina College Conference, the Southern Association of Colleges and Secondary Schools, the University Senate of the Methodist Church, and the National Association of Schools of Music. Member, also, of Southern Association of Colleges for Women, and Association of American Colleges.

PRACTICAL: While pursuing courses leading toward the A.B. or B.M. degree, students may secure prevocational training leading toward dietetics, nursing, laboratory technique, medicine, library science, social service, church work, home making, and so forth. Opportunity is afforded students to qualify for Class-A Teachers' Certificates in Primary, Grammar Grade, and High School fields.

> "Greensboro College through a long period of years has rendered outstanding service to the educational needs of this State."—CLYDE A. ERWIN, *State Superintendent of Public Instruction.*

PROGRESSIVE: Rich in traditions of over a century. Regular liberal arts curriculum adapted and enriched in line with modern world conditions.

DISTINCTIVE: Emphasizing not size but quality, Greensboro College is small enough for personal contacts and close friendships and big enough for variety and breadth of culture. Beautiful campus dotted with tall pines, stately oaks, and sturdy elms, with ivy-clad buildings modernized and homelike.

CHRISTIAN: Although not sectarian, Greensboro College rests frankly and firmly upon religious morals and moral and religious sanctions.

> "I have heard of Greensboro College since my childhood. I have been acquainted with a large company of its alumnae. I have observed its work through many years. It maintains a noble Christian atmosphere and genuine scholastic standards."—BISHOP COSTEN J. HARRELL.

For further information write **The Registrar**

GREENSBORO COLLEGE

GREENSBORO, N. C.

The Lotus Restaurant

CHINESE AND AMERICAN DISHES

105 South Greene Street

We prepare orders of chow mein
and chop suey to take out.

GREEN VALLEY GOLF COURSE

CONGRATULATES THE '52 SENIORS

Aubrey C. Apple, Pro

SWEET MEMORIES

Compliments

PECK'S BAKERY

210 South Greene Street

GREENSBORO, N. C.

THE JEWEL BOX

Greensboro's Leading
Diomond and Gift Store
For Over Twenty-five Years

134 South Elm St. Greensboro, N. C.

DICKS LAUNDRY COMPANY

Launderers and Cleaners

Phone 7101

TUCK PHOTO SUPPLIES, Inc.

225 N. Elm Street

CAMERAS—PROJECTORS—FILMS
DARKROOM SUPPLIES—PHOTO FINISHING

GREENSBORO, N. C.

Phone 3-7170

McNeely's Drug Store

Just Across the Way

Phone 5117 718 W. Market St.

GREENSBORO, N. C.

W. H. SULLIVAN COMPANY, INC.

Contractors and Engineers

Plumbing, Heating and Air Conditioning
Process, Power and Sprinkler Piping

N. C. State License No. 3

P. O. Drawer 209 Phone 6167

GREENSBORO, N. C.

Methodist Board of Publication, Inc.

Box 508 Greensboro, N. C.

Publishers of
N. C. CHRISTIAN ADVOCATE
N. C. Methodism's News Weekly Magazine

OPERATORS OF PIEDMONT PRESS
COMMERCIAL PRINTERS

NOW

Ellis Stone

has individual shops

especially for the college girl

Manufactured In
GREENSBORO
By

H. W. LAY COMPANY, Inc.

3300 Spring Garden Street

LIBERTY MARKET

334 South Elm Street

Phone 2-4139

FRESH AND CURED MEATS

EYE-LURING . . .

MOJUD

NYLON
STOCKINGS

So sheer . . .
So sleek . . .
So smooth fitting . . .

Ask for them at better stores everywhere

MOJUD HOSIERY CO., INC. GREENSBORO, N. C.

Gladys says . . .

"For Delicious Ice Cream—Banana Splits—

Sundaes—and Milk Shakes

Bring the gang out to the

GUILFORD DAIRY BAR

WEST MARKET STREET EXTENSION

Air-Conditioned the Year 'Round

Open Daily 'til 11:00 P.M.

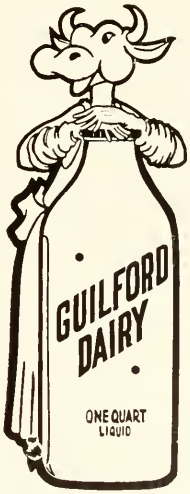

MADE RITE SANDWICH COMPANY

FRESH SANDWICHES—WHOLESALE ONLY

Telephone 2-0549 715 Battleground Ave.
GREENSBORO, N. C.

FOR PARTIES, PICNICS, MEETINGS

THE BOAR & CASTLE

"Greensboro's Most Popular Sandwich Shop"

Spacious Parking Ground

West Market Street Extension

MOTION PICTURES YOUR BEST ENTERTAINMENT

Carolina and National Theatres

OLIVER'S DRUG STORE

457 W. Market St.

'The Store of Personal Service'

Half Way to Town

Phone 2-4007

A Home with True Southern Hospitality

DOGWOOD INN

TOURIST HOME

900 W. Market St. Greensboro, N. C.

Mr. and Mrs. S. W. Easty Phone 3-5014

Compliments of

HANES

Funeral-Ambulance Service

Telephone 2-5158

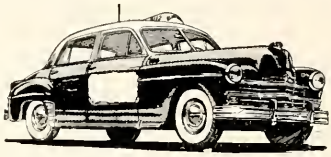

BLUEBIRD TAXI, INC.

Dial 2-5112 Dial 2-5112

Two-way Radio Equipped Cabs

LITTLE'S

SUPER FOOD VALUES

403-5 Tate Street

GREENSBORO, N. C.

POWELL'S SHOES

I. MILLER—MADEMOISELLE

WALK-OVER—JOYCE

115 South Elm St. Greensboro, N. C.

DONNELL'S GUEST HOME

A Home of Comfort and Hospitality for Your Friends

1112 West Market St. Greensboro N. C.

SASLOW'S, INC.

Nationally Advertised Silver Diamonds and Watches

Greensboro's Largest Credit Jewelers

QUALITY DRUGS—COSMETICS

GUILFORD REXALL DRUGS

ON THE SQUARE

"Still Growing"

MARTIN'S STUDIO

112 E. Gaston Street
GREENSBORO, N. C.

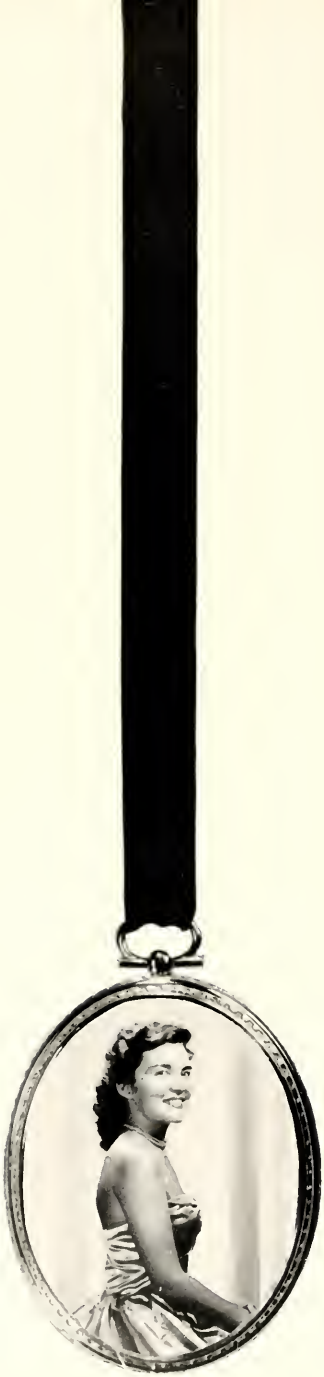

portraiture by

TAYLOR-STALEY STUDIO

118 north greene + greensboro + telephone 2-0197

SYKES

Shoe Shop and Shine Parlor

105 N. Greene St.

QUALITY AND QUICK SERVICE

Compliments

HARRY D. KELLET, INC.

DODGE—Sales & Service—PLYMOUTH

449 West Market Street — Greensboro, N. C.

CASS JEWELERS

105 West Market Street

Phone 7347 — Greensboro, N. C.

VICTORY MANOR and MOTOR COURT

1045 West Market Street

Telephone 3-2792

An Unusually Fine Place for Your Friends

COOK OFFICE MACHINE CO.

ROYAL TYPEWRITERS

VICTOR ADDING MACHINES

720 W. Market St. — Greensboro, N. C.

FRANKLIN'S DRUG STORE

Prescription Druggists

Where G. C. and W. C. Girls Meet

401 Tate at Walker Ave. — Greensboro, N. C.

WILLIAMS' GRILL

For

DELICIOUS MEALS AND SNACKS

"Just Across the Street"

THE FABRIC CENTER

"Where Selection is Finest and Prices Always Right"

123 E. Market St. — Greensboro, N. C.

N. C. TOURIST HOME

Private Baths and Showers

Steam Heat—Garages

1044 West Market St. — Telephone 9441

Compliments of

EARL'S SERVICE

700 W. Market St. — Greensboro, N. C.

KENNEDY'S

Real Old Southern Barbecue

Home Made Brunswick Stew

West Market Ext. — Phone 3-3603

GREENSBORO, N. C.

MILLER FURNITURE CO., INC.

Furniture of Quality

314-316 S. Elm Street — Greensboro, N. C.

SOUTHERN SALES CO.

ELECTRICAL APPLIANCES

KELLY SPRINGFIELD TIRES

224 East Market St. — Greensboro, N. C.

P. O. Box 615 — Phone 3-3437

THE COLLEGE SHOP

Walker Ave. at Tate St.

GREENSBORO, N. C.

KNITTING SUPPLIES—SCHOOL SUPPLIES

GIFT ITEMS

LOUISE P. WALTERS

FLOWERS

Phone 3-6811 — High Point Road

Wash-O-Mat

SELF-SERVICE LAUNDRY

328 Tate St. — Phone 2-1329

You are always welcome at
your College Book Store

THE COLLEGE BOOK STORE

Miss Lois Fitch, Manager

LEON

Continuity of study plus application—make this the salon for the ultimate in hairdressing.

PERMANENT WAVING

Tate at Walker Phone 6526

AT
FIELDS
of course

"Exquisite Feminine Apparel"

THE O. HENRY

"Greensboro's Leading Hotel"

★

Convenient and Comfortable. 300 Rooms, Each with Bath. Caffee Shop and Dining Room. Air-Conditioned Banquet and Convention Facilities.

★

Nolan B. Williams, Manager
GREENSBORO, NORTH CAROLINA

Don't Say Bread, Say

Holsum

JONES BROTHERS
BAKERY, INC.

●

GREENSBORO, NORTH CAROLINA

MONTALDO'S

ELM AT GASTON GREENSBORO, N. C.

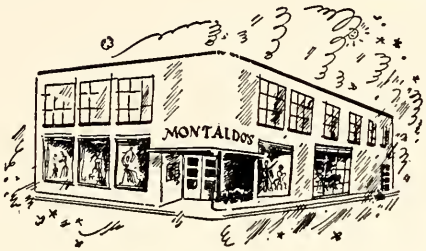

COATS—SUITS—DRESSES

SWEATERS—SKIRTS—JACKETS

HATS—RAINCOATS—SHOES

COSMETICS—ACCESSORIES

Coca-Cola Bottling Company Greensboro, N. C.

Compliments of

Morrison-Neese

★

"Carolina's Leading Home
Furnishers for 35 Years"

★

112 S. Greene Street

GREENSBORO, N. C.

Compliments of

GRIFFIN BAKING COMPANY

West Market Street Extension

GREENSBORO, N. C.

WILLIAM E. PANAS
HAM'S SUNDRY STORE

For Delicious Sandwiches, Hamburgers
Hot Dogs, Thick Milk Shakes, Ice Cold Drinks
Drugs—Magazines

Stop at Ham's Drive In

Aycock & Friendly Road

GREENSBORO, N. C.

We Deliver Call 3-5658

FRYE AND WEBSTER
CLEANERS

608 Elwell Avenue Phone 3-2123

We Specialize in Evening Dresses

GREENSBORO, N. C.

KAY JEWELRY COMPANY

Telephone 4-6336

82 Stores from Coast to Coast

239 S. Elm St. GREENSBORO, N. C.

SUNSET HILLS RESTAURANT

1618 Friendly Road at Aycock

Phone 2-4239

GREENSBORO, N. C.

"If it is for the office, we have it."

OFFICE FURNITURE AND SUPPLIES

Engraved Wedding Invitations and Announcements

S. T. WYRICK AND COMPANY

117 N. Greene Street

Phone 2-4133

THE KING COTTON

GREENSBORO

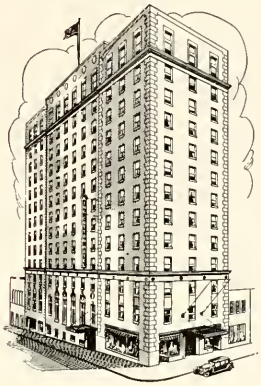

Haywood Duke

Manager

CITY OPTICIANS

W. H. LIGHTFOOT

Jefferson Building

Phone 2-4693 GREENSBORO, N. C.

NO CLEANING ODORS STUBBORN SPOTS GONE

LICENSED SANITONE CLEANER

DRY CLEANING

CLEAN Incorporated

Master Cleaners and Launderers

Phone 5540 340 N. Greene St.

Favorites For All Occasions!

Peanut Butter Sandwiches

S&P FOOD PRODUCTS SWAGSON FOOD PRODUCTS CHARLOTTE, N.C.

Peanuts Candy Potato Chips

Wherever You Go—

Remember This Seal—It's Your Assurance of The Best

CONGRATULATIONS

TO THE

SENIORS

Sosnik-Thalhimers

Sosnik-Thalhimers beautiful new store, Winston-Salem, N. C.

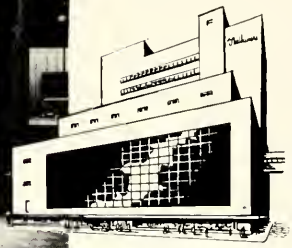

Thalhimers modern department store, Richmond, Virginia

A great store for a great and growing community. Sosnik-Thalhimers is your headquarters in North Carolina for today's finest fashions!

You sense the newness, the excitement of fashion the minute you see the facade of Sosnik-Thalhimers. Here is one of the loveliest stores in America . . . inviting, gracious, designed for shopping comfort and convenience. And it belongs to YOU! It's yours because Sosnik-Thalhimers belongs to everyone who seeks the smart, the discriminating, whether you budget your purchases on a college girl's allowance or spend as you please. Great fashion and flawless good taste may be as modest as a pert pique collar or as fabulous as a mink coat. It is the love of fashion in your heart, the instinct for good design that make Sosnik-Thalhimers your store. Come, to browse or to shop whenever you're in Winston-Salem. And when you're in Richmond, Virginia, come to Thalhimers, our "big sister" store. Both are at your service . . . your headquarters for fashion.

CHARLOTTE
ENGRAVING
COMPANY
Engravers and Designers of College Yearbooks
CHARLOTTE, N. C.

Working TOGETHER...

Working together is the theme of the OBSERVER PRINTING HOUSE publications department. We cannot do our best work without your assistance—you cannot expect to get the best results from your efforts without willing assistance and coöperation from your printer.

★

ARTISTS AND CRAFTSMEN WORK TOGETHER IN CREATING IMPRESSIVE AND LASTING RECORDS OF YOUR YEARS IN SCHOOL—

OBSERVER
PRINTING HOUSE
CHARLOTTE, N. C.

Autographs

Autographs